BAKER ANGUS
Genetic Extra Sale
Saturday • 1 p.m.
February 24, 2018
Vale, Oregon
Selling
150 Fall Yearling Bulls
LiveAuctions.TV
http://www.LiveAuctions.tv - Call Brad Fahrmeier for Details - 816.382.8241

BAKER ANGUS

VALE, OREGON

Dear Friends and Fellow Cattlemen,

Please join us at Baker Angus on February 24, 2018 for our 14th Annual Genetic Extra Bull & Female Sale. We have been breeding registered Angus cattle for over 36 years. We only keep the females that are trouble free. We require good, strong mothers that don't have trouble calving. We have a very vigorous culling program.

Most of the cows calve while they are on summer pasture in Halfway, Oregon. The heifers are pastured in the mountains in Indian Valley, Idaho and are brought home to calve. The cattle in the offering are fed hay and corn silage. The bulls are never pushed hard and we feel this contributes to their longevity. We unconditionally guarantee our bulls for their first breeding season. We invite you to view the cattle any time prior to the sale.

We want to thank our crew for all their hard work to produce this year's offering of cattle: Samuel Mahler, Russell Givens, Samuel Peck, Ken Lowry and their families.

We look forward to seeing you at the ranch and invite you to our pre-sale steak luncheon, starting at 11:30 a.m. on sale day. If you can't be with us on sale day, the offering will also sell live, via LiveAuction.TV.

Cordially,
Jerry & Judy Baker
Baker Angus

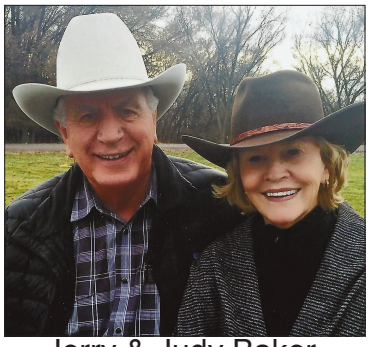

Jerry & Judy Baker

The crew at Baker Angus welcomes you.

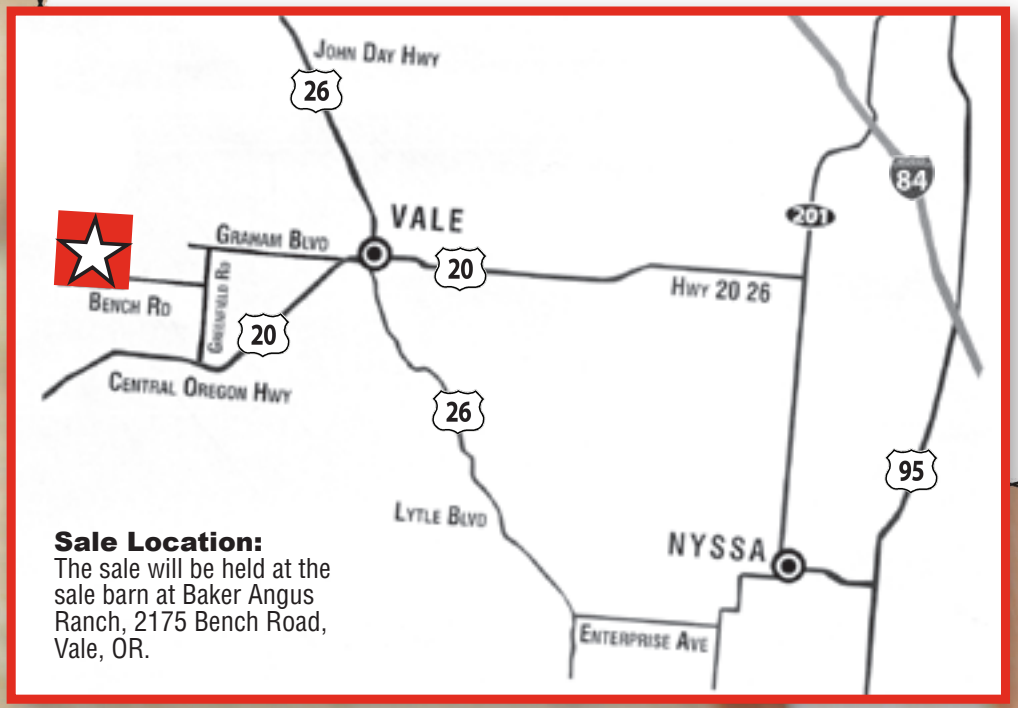

Sale Location:
The sale will be held at the sale barn at Baker Angus Ranch, 2175 Bench Road, Vale, OR.

Samuel, Esther, Maleina, Marishka & Eli Mahler

BAKER ANGUS

Genetic Extra Sale

Saturday • 1 p.m.

February 24, 2018

Vale, Oregon

Selling 150 Long-Yearling Angus Bulls

Sale Day Phones: (208) 739-3449 • (208) 739-0475
(916) 803-3113

Sale Manager:
Matt Macfarlane
(916) 803-3113 (cell)
m3cattlemarketing@gmail.com
www.m3cattlemarketing.com

Sale Location: The sale will be held at the sale barn at Baker Angus Ranch, 2175 Bench Road, Vale, OR.

Representatives:

Rick Machado

Rick Machado, Auctioneer.....(805) 801-3210
Jake Troutt
American Angus Assn. .....(208) 921-6774
Logan Ipsen
Western Livestock Journal .....(916) 947-2392
Mark Frisbie
Western Ag Reporter.....(208) 890-4517
Eric Drees
7 Rivers Livestock.....(208) 329-4808
John Dickinson
Liveauctions.tv .....(916) 806-1919

Accommodations:
Best Western.....(541) 889-2600
Holiday Inn.....(541) 889-8621
Sleep Inn.....(889) 881-0007
Super 8 .....(541) 889-8282

Transportation: Upon request, with sufficient time, planes will be met at the Ontario, Vale or Boise airports.

Terms & Conditions: Cattle will sell under the Terms and Conditions of the American Angus Association (http://www.angus.org/Pub/suggested_sale_terms.pdf). Except for those stated terms and conditions, there are no warranties, either expressed or implied, as to the merchantability or fitness for a particular purpose with respect to the cattle being sold in this auction. The warranties and guarantees set forth in the "Terms and Conditions" are in lieu of all other warranties, either expressed or implied, and the remedies provided therein shall be the sole and exclusive remedy of the buyer (or any claiming through buyer) for any breach of warranty or guarantee therein provided and all other obligations available at the clerk's office sale day.

Retaining Interest: Unless stated otherwise, Baker Angus and Mahler Cattle Co. will be retaining a 1/3 semen interest in every bull selling. Buyer shall have full possession and full salvage value of the bull.

Health: All Baker and Mahler bulls selling are official calfhood vaccinated, semen tested and have passed a negative BVD test.

Ultrasound: All bulls will be ultrasounded for IMF, Ribeye and Fat.

Livestock Mortality Insurance: Mortality insurance on your purchases can be obtained through American Live Stock Insurance Co. at the time of settlement.

Delivery: Free delivery on bulls, up to 150 mile radius of Vale, OR. Free delivery up to 300 mile radius of Vale, OR on the purchase of five or more bulls.

Feeding of Bulls: Bulls may be left at the ranch at no charge up to April 1, 2018. After April 1, 2018 a feeding charge of $2.50 per head per day will be assessed. All bulls left at the ranch must be insured.

Lot Numbers: Lot numbers on the sale cattle will correspond to the sale book.

Food & Refreshments: Complimentary lunch will be available sale day beginning at 11:30 a.m.

Inspection of Cattle: Cattle will be available for inspection at the ranch anytime prior to the sale.

Liability: All persons attending the sale do so at their own risk. Baker Angus assumes no liability, legal or otherwise, for any accidents that may occur on or about the premises.

ANGUS MEDIA Visit the *Angus Journal*® Website, www.angus.media, and view this sale book online. *References: American Angus Association®, AHIR®, Angus Source®, CAB®, Pathfinder®* EPDs current as of Jan. 25, 2018. Updated EPDs can be viewed at www.angus.org.

LiveAuctions.TV

BAKER ANGUS

2175 Bench Rd.
Vale, OR 97918
Jerry Baker (208) 739-3449
Samuel Mahler, Herdsman (208) 739-0475
E-mail: baker.baker@fmtc.com

WHY WE TEST WITH i50K FROM ZOETIS

Powered by i50K™ from Zoetis, our cattle sell with genomic-enhanced expected progeny differences (GE-EPDs).

With GE-EPDs, we're confident that customers like you can minimize risk in their investment — and enhance the productivity of your cattle.

The benefits of buying i50K-tested bulls and heifers goes beyond added accuracy for the complete range of traits for more productive daughters and progeny. You'll know early on what that animal is likely to transmit to its offspring and potential for performance in the feedlot and on the rail. You can also match the i50K tested sires you buy from us to match calves and replacement heifers — through GeneMax® Advantage™ and GeneMax® Focus™— to make better breeding and management decisions down the road.

Knowing an animal's potential. Continuous progress of your herd. That's why we test with i50K.

Number of progeny records in conventional genetic evaluation needed to achieve the same accuracy as GE-EPDs powered by i50K

Trait	Progeny Equivalents
Heifer Pregnancy (HP)	14
Calving Ease Direct (CED)	28
Birth Weight (BW)	21
Milk	33
Docility (Doc)	10
Scrotal Circumference (SC)	13
Weaning Weight (WW)	26
Yearling Weight (YW)	21
Dry Matter Intake (DMI)	8
Yearling Height (YH)	8
Mature Weight (MW)	11
Carcass Weight (CW)	9
Marbling (Marb)	9
Ribeye Area (RE)	12
Fat Thickness (Fat)	10

For more information: Contact your Zoetis representative
Call Zoetis customer service at 877-233-3362
Email Zoetis at genetics.us@zoetis.com
Visit us online at https://www.zoetisus.com/animal-genetics/beef/hd-50k/i50k.aspx

All trademarks are the property of Zoetis Services LLC or a related company or a licensor unless otherwise noted.
© 2016 Zoetis Services LLC. All rights reserved. i50K - 00034

GMX GENEMAX Advantage GMX GENEMAX Focus zoetis

Welcome to the 2018 Baker Angus Genetic Extra Bull Sale.

This outstanding set of 150 bulls that are 16-17 months old represent over 36 years of breeding Angus cattle that not only perform in a tough environment, but do so while continually improving maternal, carcass and most importantly functional traits that make it easier to maintain longevity and productivity in your cowherd. Their extensive A.I. program uses some of the most proven and sought after bulls in the Angus business. Jerry has also gone out and added some outstanding herd bulls that have sired calves that have outperformed some of the A.I. sires. This group of bulls are big spread bulls with added volume, length and dimension. We have the biggest selection of heifer bulls ever offered here at Baker Angus. I truly believe this set of bulls will simply add pounds and muscle to your calf crop and you will keep every female.

Every bull sells with complete performance evaluation and have been through the i50K Zoetis DNA test to enhance their EPDs to give you the most proven product you can kick out in your cow herd or turn with your heifers. These bulls climb a hill every day between feed and water and are as sound as you can make one. They are carrying some more maturity and age for you to get out and cover some big country, but are not overly conditioned so that the acclimation period to your program is minimal. They are simply bred to work for the commercial cattle business and nothing else.

As always the hospitality and customer service is second to none, please contact Jerry or Sam if you have any questions about the offering, they will be glad to answer any questions.

I have had the opportunity to evaluate each and every bull, if you have any questions for me, please do not hesitate to call. Videos will be available before the sale and if you cannot make it, please go to www.liveauctions.tv to sign up and bid online.

I look forward to seeing you sale day!

Matt Macfarlane
www.m3cattlemarketing.com
m3cattlemarketing@gmail.com
916-803-3113

VIDEOS OF THE BULLS WILL BE AVAILABLE IN MID FEBRUARY AT WWW.M3CATTLEMARKETING.COM!

How To Read

Those of you that will not be able to attend in person can login and bid at www.liveauctions.tv.

LiveAuctions.TV

Contact John Dickinson at 916-806-1919

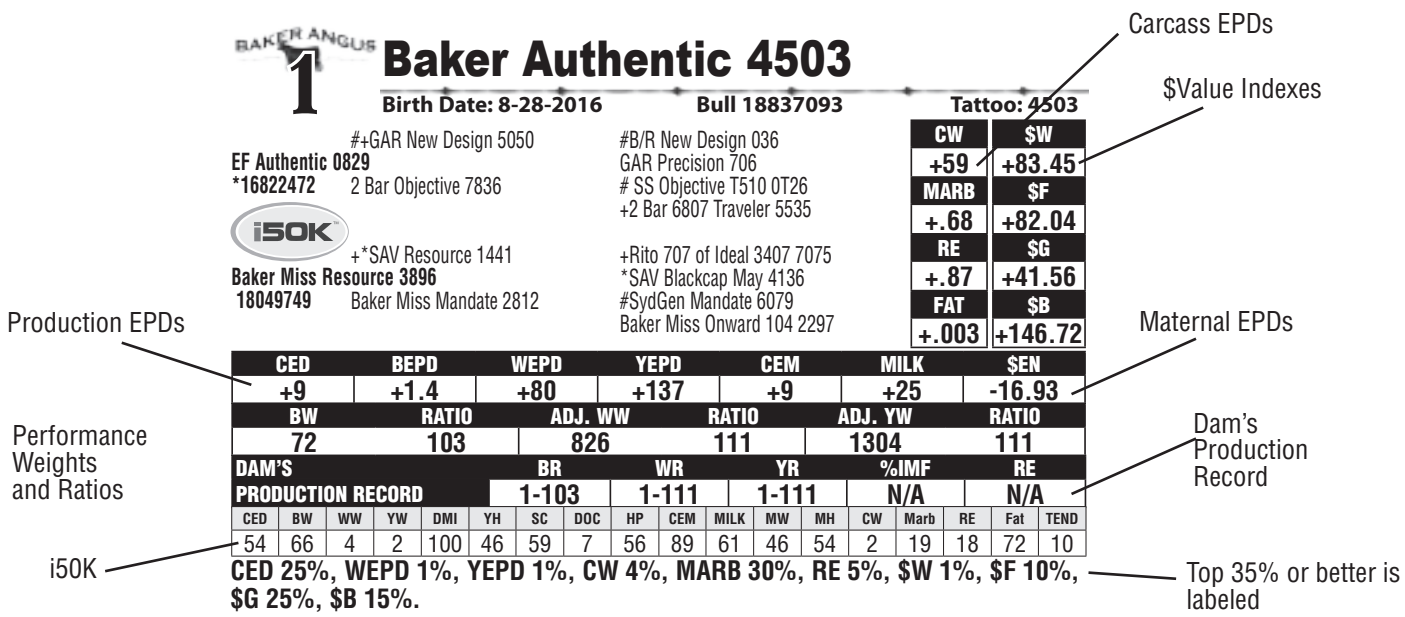

EF Authentic 0829

A EF Authentic 0829 [AMF-CAF-D2F-DDF-M1F-NHF-OSF]

Birth Date: 1-6-2010 **Bull *16822472** **Tattoo: 0829**

#B/R New Design 036	#VDAR New Trend 315
GAR New Design 5050	B/R Blackcap Empress 76
#+13728513 GAR Precision 706	#GAR Precision 1680
	+GAR Ext 2114
# SS Objective T510 0T26	#SS Traveler 6807 T510
2 Bar Objective 7836	SS Miss Rita R011 7R8
15723530 +2 Bar 6807 Traveler 5535	#DHD Traveler 6807
	+GAR Precision 845

CW	$W
+45	+78.83
MARB	**$F**
+.89	+78.61
RE	**$G**
+.91	+53.82
FAT	**$B**
-.036	+141.22

CED	BEPD	WEPD	YEPD	CEM	MILK	$EN
+15	-.7	+66	+127	+13	+38	-32.54

Proven calving-ease sire with impressive growth and carcass numbers.

First calves have been well received and high sellers across the country.

Authentic sired calves are very easy to look at, docile and have an EPD profile that is hard to beat. We thought enough of him that we used the sons, Lots 3 and 4, to clean up our heifers this year.

1 Baker Authentic 4503

Birth Date: 8-28-2016 **Bull 18837093** **Tattoo: 4503**

#+GAR New Design 5050	#B/R New Design 036
EF Authentic 0829	GAR Precision 706
***16822472** 2 Bar Objective 7836	# SS Objective T510 0T26
	+2 Bar 6807 Traveler 5535
+*SAV Resource 1441	+Rito 707 of Ideal 3407 7075
Baker Miss Resource 3896	*SAV Blackcap May 4136
18049749 Baker Miss Mandate 2812	#SydGen Mandate 6079
	Baker Miss Onward 104 2297

CW	$W
+59	+83.45
MARB	**$F**
+.68	+82.04
RE	**$G**
+.87	+41.56
FAT	**$B**
+.003	+146.72

CED	BEPD	WEPD	YEPD	CEM	MILK	$EN
+9	+1.4	+80	+137	+9	+25	-16.93

BW	RATIO	ADJ. WW	RATIO	ADJ. YW	RATIO
72	103	826	111	1304	111

DAM'S	BR	WR	YR	%IMF	RE
PRODUCTION RECORD	1-103	1-111	1-111	N/A	N/A

CED	BW	WW	YW	DMI	YH	SC	DOC	HP	CEM	MILK	MW	MH	CW	Marb	RE	Fat	TEND
54	66	4	2	100	46	59	7	56	89	61	46	54	2	19	18	72	10

CED 25%, WEPD 1%, YEPD 1%, CW 4%, MARB 30%, RE 5%, $W 1%, $F 10%, $G 25%, $B 15%.

This stud comes with big WW and YW ratios out of a first calf heifer, along with outstanding balanced EPDs and I50K data that will catch your eye. This is a good looking herd bull candidate with outstanding depth, balance, thickness and structure.

Baker Authentic 4503 - *Lot 1*

Non-Parent Bulls Spring 2018 Breed Averages

CED	BW	WW	YW	CEM	Milk	$EN	CW	Marb	RE	Fat	$W	$F	$G	$B
+6	+1.4	+50	+89	+8	+24	-4.61	+36	+.53	+.48	+.011	+46.40	+43.57	+32.65	+111.62

2 Baker Authentic 4504

Baker Authentic 4504 - *Lot 2*

Birth Date: 8-28-2016 **Bull 18837094** **Tattoo: 4504**

#+GAR New Design 5050 — #B/R New Design 036
EF Authentic 0829 — GAR Precision 706
***16822472** 2 Bar Objective 7836 — # SS Objective T510 0T26
+2 Bar 6807 Traveler 5535

iSOK

SAV Bruiser 9164 — #+SAV Bismarck 5682 [RDF]
Baker Miss Bruiser 4042 — #SAV Miss Bobbie 7463
18053221 Baker Miss Carter Onward2660 — Carter Onward 104
#Baker Miss Bando 0699 1664

CW	$W
+39	+72.12
MARB	**$F**
+.32	+84.99
RE	**$G**
+.60	+29.66
FAT	**$B**
-.015	+127.21

CED	BEPD	WEPD	YEPD	CEM	MILK	$EN
+13	-.7	+65	+117	+13	+28	-15.49

BW	RATIO	ADJ. WW	RATIO	ADJ. YW	RATIO
55	81	795	106	1245	105

DAM'S PRODUCTION RECORD	BR	WR	YR	%IMF	RE
	1-81	1-106	1-105	N/A	N/A

CED	BW	WW	YW	DMI	YH	SC	DOC	HP	CEM	MILK	MW	MH	CW	Marb	RE	Fat	TEND
20	24	31	19	53	43	63	37	93	50	15	58	44	17	65	30	34	8

CED 5%, BEPD 15%, WEPD 10%, YEPD 10%, CEM 10%, MILK 20%, RE 30%, FAT 15%, $W 4%, $F 10%, $B 35%.
This attractive made heifer bull candidate also comes from a first calf heifer that did an outstanding job on this powerful individual. Calving ease, performance and carcass value all in one.

3 Baker Authentic 4499

Birth Date: 8-28-2016 **Bull 18837092** **Tattoo: 4499**

#+GAR New Design 5050 — #B/R New Design 036
EF Authentic 0829 — GAR Precision 706
***16822472** 2 Bar Objective 7836 — # SS Objective T510 0T26
+2 Bar 6807 Traveler 5535

iSOK

Basin Excitement — +Basin Expedition R156
Baker Miss Excitement 3932 — Basin Lady S532 AK
18049777 Baker Miss Mentor 3258 — # Connealy Mentor 7374
Baker Miss Upward 2397

CW	$W
+46	+78.63
MARB	**$F**
+.55	+93.06
RE	**$G**
+.61	+39.70
FAT	**$B**
-.031	+153.84

CED	BEPD	WEPD	YEPD	CEM	MILK	$EN
+12	+.5	+71	+122	+11	+27	-14.10

BW	RATIO	ADJ. WW	RATIO	ADJ. YW	RATIO
67	96	839	112	1340	114

DAM'S PRODUCTION RECORD	BR	WR	YR	%IMF	RE
	1-96	1-112	1-114	N/A	N/A

CED	BW	WW	YW	DMI	YH	SC	DOC	HP	CEM	MILK	MW	MH	CW	Marb	RE	Fat	TEND
4	10	51	37	52	85	55	4	82	52	53	92	93	40	37	40	16	24

CED 10%, BEPD 30%, WEPD 4%, YEPD 5%, CEM 20%, MILK 25%, CW 25%, RE 30%, FAT 10%, $W 2%, $F 4%, $G 30%, $B 10%.
We thought enough of this Authentic son, he was used to clean up one group of heifers. We obviously think he is a heifer bull candidate but offers so much more. Big time pre and post weaning performance, sold DNA indicators and balanced yet elite EPDS across the board. Retaining one-half interest only.

4 Baker Authentic 4511

Birth Date: 8-30-2016 **Bull 18837097** **Tattoo: 4511**

#+GAR New Design 5050 — #B/R New Design 036
EF Authentic 0829 — GAR Precision 706
***16822472** 2 Bar Objective 7836 — # SS Objective T510 0T26
+2 Bar 6807 Traveler 5535

iSOK

*Wilson Total Value 722 — #TC Total 410
Baker Miss Wilson Total 3862 — Wilson Ms Stock Wix 508
18049721 #Baker Miss Performer1836 25 — Baker Performer 1836
#Bakers Miss BK 598-854

CW	$W
+41	+71.68
MARB	**$F**
+.95	+79.99
RE	**$G**
+.63	+51.84
FAT	**$B**
-.025	+147.54

CED	BEPD	WEPD	YEPD	CEM	MILK	$EN
+15	-.8	+64	+117	+15	+28	-14.54

BW	RATIO	ADJ. WW	RATIO	ADJ. YW	RATIO
57	83	711	95	1178	100

DAM'S PRODUCTION RECORD	BR	WR	YR	%IMF	RE
	1-83	1-95	1-100	N/A	N/A

CED	BW	WW	YW	DMI	YH	SC	DOC	HP	CEM	MILK	MW	MH	CW	Marb	RE	Fat	TEND
15	17	40	31	64	66	91	18	96	71	40	68	49	38	14	27	16	63

CED 2%, BEPD 10%, WEPD 15%, YEPD 10%, CEM 2%, MILK 20%, CW 35%, MARB 10%, RE 25%, FAT 10%, $W 4%, $F 10%, $G 4%, $B 15%.
Another powerful individual that was used to clean up another set of heifers for us as he will clearly qualify as a calving ease sire with one of the highest CED in sale. His first calf dam did a respectable job. These Authentic calves really put a lot of genetic punch into his progeny for must all traits. Retaining one-half interest only.

Non-Parent Bulls Spring 2018 Breed Averages

CED	BW	WW	YW	CEM	Milk	$EN	CW	Marb	RE	Fat	$W	$F	$G	$B
+6	+1.4	+50	+89	+8	+24	-4.61	+36	+.53	+.48	+.011	+46.40	+43.57	+32.65	+111.62

S A V Resource 1441

B S A V Resource 1441 [AMF-CAF-D2F-DDF-M1F-NHF-OHF-OSF]

Birth Date: 1-7-2011 **Bull +*17016597** **Tattoo: 1441**

#RR Rito 707
Rito 707 of Ideal 3407 7075
+13066860 Ideal 3407 of 1418 076

Rito N Bar
Eriskay of Rollin Rock 3
#Ideal 1418 of 8103 4286
Ideal 076 of 692 8375

#SAV 8180 Traveler 004 [RDF]
SAV Blackcap May 4136
***14739095** #+SAV May 2397

#Sitz Traveler 8180
+Boyd Forever Lady 8003
#+SAF 598 Bando 5175
SAV May 7238

CW	$W
+55	+52.56
MARB	$F
+.10	+85.20
RE	$G
+1.02	+18.63
FAT	$B
+.005	+121.51

CED	BEPD	WEPD	YEPD	CEM	MILK	$EN
-1	+4.2	+70	+133	-2	+19	-9.29

Among the breed's top registration sires, Resource is in a league of his own for siring body dimension, fleshing ease, muscle thickness and breed character. He consistently sires high quality, functional phenotype and unprecedented productivity.

Resource daughters are prized assets in our breeding programs that admire eye-appealing, highly productive females that are easy to be around and look at.

His sons have been crowd favorites at our sale for the past few years. Real power bulls with added muscle and stoutness.

5 Baker Resource 4649

Birth Date: 9-20-2016 **Bull 18837148** **Tattoo: 4649**

+Rito 707 of Ideal 3407 7075
SAV Resource 1441
+*17016597 *SAV Blackcap May 4136

#RR Rito 707
Ideal 3407 of 1418 076
#SAV 8180 Traveler 004 [RDF]
#+SAV May 2397

iSOK

#+Boyd Poundmaker 21
Baker Miss Poundmaker 1663
15758088 Bakers Miss ND 1134

#Sitz Alliance 6595
+Boyd Forever Lady 9001
#Bon View New Design 878
Bakers Miss Rawhide 653

CW	$W
+37	+57.89
MARB	$F
+.85	+47.07
RE	$G
+.49	+44.36
FAT	$B
+.013	+113.63

CED	BEPD	WEPD	YEPD	CEM	MILK	$EN
+3	+2.0	+55	+104	+0	+25	-2.38

BW	RATIO	ADJ. WW	RATIO	ADJ. YW	RATIO
85	110	835	112	1355	115

DAM'S PRODUCTION RECORD	BR	WR	YR	%IMF	RE
	5-103	5-105	5-107	9-115	9-99

CED	BW	WW	YW	DMI	YH	SC	DOC	HP	CEM	MILK	MW	MH	CW	Marb	RE	Fat	TEND
47	16	88	86	86	89	52	11	44	99	77	91	95	92	19	86	86	28

WEPD 35%, YEPD 25%, MARB 15%, $W 20%, $G 15%.
This herd bull prospect is thick, correct and square made with a ton of rib. He has that solid early growth and conversion within a moderate package. He is the #1 Adj. YW in the sale. His mother is one of our best producers with a WR of 5@105.

6 MCC 4694 Resource

Birth Date: 10-4-2016 **Bull 18853572** **Tattoo: 4694**

+Rito 707 of Ideal 3407 7075
SAV Resource 1441
+*17016597 *SAV Blackcap May 4136

#RR Rito 707
Ideal 3407 of 1418 076
#SAV 8180 Traveler 004 [RDF]
#+SAV May 2397

iSOK

SydGen CC&7
MCC 2881 Finesse CC&7
#17301955 #MCC 2015 Finesse Right S

#+SAF Connection
SydGen Forever Lady 4087
Bear Mtn Right Stuff 6079
MCC 1386 Finesse 24

CW	$W
+45	+58.93
MARB	$F
+.40	+73.96
RE	$G
+.53	+27.50
FAT	$B
+.019	+126.65

CED	BEPD	WEPD	YEPD	CEM	MILK	$EN
+6	+2.2	+63	+115	+1	+20	-1.46

BW	RATIO	ADJ. WW	RATIO	ADJ. YW	RATIO
88	109	803	109	1249	108

DAM'S PRODUCTION RECORD	BR	WR	YR	%IMF	RE
	4-103	4-106	4-105	3-84	3-95

CED	BW	WW	YW	DMI	YH	SC	DOC	HP	CEM	MILK	MW	MH	CW	Marb	RE	Fat	TEND
69	68	31	31	79	90	18	8	9	91	79	49	86	39	78	53	43	40

WEPD 15%, YEPD 10%, CW 25%, $W 20%, $F 15%, $B 35%.
This picture bull represents himself very well in the photo. Good-looking, big-ribbed and stout. He is one of the better made bulls in the sale with a look of a herd bull. Take a look at was his dam has done in terms of production and you will take a second look. Dam is a Pathfinder.

MCC 4694 Resource - *Lot 6*

Non-Parent Bulls Spring 2018 Breed Averages

CED	BW	WW	YW	CEM	Milk	$EN	CW	Marb	RE	Fat	$W	$F	$G	$B
+6	+1.4	+50	+89	+8	+24	-4.61	+36	+.53	+.48	+.011	+46.40	+43.57	+32.65	+111.62

Jindra Double Vision

BAKER ANGUS

C Jindra Double Vision [AMF-CAF-D2F-DDF-M1F-NHF-OHF-OSF]

Birth Date: 2-8-2010 **Bull *16748826** **Tattoo: 730**

	#Bon View New Design 878	#B/R New Design 036	CW	$W
Connealy Reflection		Bon View Gammer 85	+62	+63.39
#14528330	Happy Grill of Conanga 6260	# N Bar Emulation EXT	MARB	$F
		Happy Date of Conanga	+.71	+86.03
	#Hoff Limited Edition SC 594	Hoff Charger SC 242	RE	$G
Hoff Rachel 8312 405		Hoff Boss Lady SC 3V9	+.53	+37.80
+14806260	Hoff Miss Expo SC 4223	Summitcrest Expo 0E27	FAT	$B
		GDAR Rachel 4223	-.001	+166.93

CED	BEPD	WEPD	YEPD	CEM	MILK	$EN
+3	+2.1	+63	+120	+12	+27	-13.41

Double Vision consistently sires rapid early performance and added frame size without sacrificing foot quality and structural design.

He is an outcross sire for our program and today's popular performance and carcass pedigrees and is well-proven to transmit high-octane growth resulting in added CW.

Cattlemen appreciate his fertility in addition to his added muscle, substance of bone and calm demeanor.

Rathbun Double Vision B629

BAKER ANGUS

D Rathbun Double Vision B629 [OSF]

Birth Date: 8-24-2014 **Bull *17985541** **Tattoo: B629**

	#Connealy Reflection	#Bon View New Design 878	CW	$W
Jindra Double Vision		Happy Grill of Conanga 6260	+64	+72.28
***16748826**	+Hoff Rachel 8312 405	#Hoff Limited Edition SC 594	MARB	$F
		Hoff Miss Expo SC 4223	+.58	+92.90
	#SAV Net Worth 4200	#SAV 8180 Traveler 004 [RDF]	RE	$G
Rathbun Maggie X678		+SAV May 2410	+.68	+35.72
#16822085	Rathbun Maggie S567	#Hyline Right Time 338	FAT	$B
		#Rathbun Maggie N635	-.006	+168.00

CED	BEPD	WEPD	YEPD	CEM	MILK	$EN
+5	+3.3	+71	+127	+8	+34	-28.45

This son of Jindra Double Vision, Reference Sire C, was added to our program to add performance and carcass value without sacrificing maternal and function. They ratio better than most of our AI sires for WW and YW.

He has a very functional pedigree out of a powerful Net Worth daughter that Greg Rathbun has very high on his list in his cowherd.

Cattlemen will appreciate power, added muscle, substance and performance.

Non-Parent Bulls Spring 2018 Breed Averages

CED	BW	WW	YW	CEM	Milk	$EN	CW	Marb	RE	Fat	$W	$F	$G	$B
+6	+1.4	+50	+89	+8	+24	-4.61	+36	+.53	+.48	+.011	+46.40	+43.57	+32.65	+111.62

Baker Double Vision 4572 - *Lot 7*

7 Baker Double Vision 4572

Birth Date: 9-5-2016 **Bull 18837249** **Tattoo: 4572**

*Jindra Double Vision
Rathbun Double Vision B629
***17985541** # Rathbun Maggie X678

Connealy Mentor 7374
Baker Miss Mentor 3179
17601740 Baker Miss Upward 1839

#Connealy Reflection
+Hoff Rachel 8312 405
#SAV Net Worth 4200
Rathbun Maggie S567

#GAR Retail Product
#Executa of Conanga 939
#Sitz Upward 307R
Bakers Miss Precision 1118

CW	$W
+74	+80.89
MARB	$F
+.29	+93.39
RE	$G
+.87	+23.93
FAT	$B
-.002	+171.73

CED	BEPD	WEPD	YEPD	CEM	MILK	$EN
+11	+.9	+70	+124	+9	+36	-29.77
BW	**RATIO**	**ADJ. WW**	**RATIO**	**ADJ. YW**	**RATIO**	
81	105	807	108	1274	108	

DAM'S	BR	WR	YR	%IMF	RE
PRODUCTION RECORD	3-103	3-104	3-105	2-132	2-103

CED	BW	WW	YW	DMI	YH	SC	DOC	HP	CEM	MILK	MW	MH	CW	Marb	RE	Fat	TEND
16	29	13	35	58	14	3	72	26	20	3	37	15	2	86	8	23	94

CED 15%, WEPD 5%, YEPD 4%, MILK 2%, CW 1%, RE 5%, FAT 30%, $W 1%, $F 4%, $B 2%.
These sons and grandsons of Jindra Double Vision are really solid. This one will work on heifers and has as much power as you can put on a mature cow. Another solid maternal female stands behind him and well. Elite $W (top 1%) and $B (top 2%) numbers! Retaining one-half interest and Fall possession.

8 Baker Double Vision 4607

Birth Date: 9-16-2016 **Bull 18837253** **Tattoo: 4607**

*Jindra Double Vision
Rathbun Double Vision B629
***17985541** # Rathbun Maggie X678

#B/R Destination 727-928
BakerMissDestination928 2116
16412697 Bakers Miss Latigo 775

#Connealy Reflection
+Hoff Rachel 8312 405
#SAV Net Worth 4200
Rathbun Maggie S567

B/R Destination 727
B/R Blackcap Empress 558
Thomas Latigo 8416
Bakers Miss Rancher 613

CW	$W
+58	+54.07
MARB	$F
+.74	+78.79
RE	$G
+.56	+39.04
FAT	$B
+.006	+176.45

CED	BEPD	WEPD	YEPD	CEM	MILK	$EN
+7	+1.9	+57	+104	+7	+25	-9.56
BW	**RATIO**	**ADJ. WW**	**RATIO**	**ADJ. YW**	**RATIO**	
76	97	765	102	1197	101	

DAM'S	BR	WR	YR	%IMF	RE
PRODUCTION RECORD	6-97	6-99	6-102	5-114	5-97

CED	BW	WW	YW	DMI	YH	SC	DOC	HP	CEM	MILK	MW	MH	CW	Marb	RE	Fat	TEND
93	81	67	72	10	26	16	51	22	41	42	29	5	35	34	58	42	49

WEPD 30%, YEPD 25%, CW 5%, MARB 25%, RE 35%, $W 30%, $F 10%, $G 30%, $B 2%.
This bull is one of the elite $B bulls of the offering (top 2%) if you are wanting some added value on down the production chain. Performance and carcass merit in a functional package.

9 MCC 4500 Doouble Vision

Birth Date: 9-16-2016 **Bull 18853562** **Tattoo: 4600**

#Connealy Reflection
Jindra Double Vision
***16748826** +Hoff Rachel 8312 405

Thomas Total 7983
MCC 2365 Star
16713944 MCC 1866 Star Bando 1961

#Bon View New Design 878
Happy Grill of Conanga 6260
#Hoff Limited Edition SC 594
Hoff Miss Expo SC 4223

#KCF Bennett Total
#Thomas Lucy Rose 51002
#+HSAF Bando 1961
MCC 1506 Star 24

CW	$W
+48	+52.64
MARB	$F
+.33	+65.26
RE	$G
+.58	+29.30
FAT	$B
-.025	+139.45

CED	BEPD	WEPD	YEPD	CEM	MILK	$EN
+6	+.6	+57	+103	+13	+21	-4.54
BW	**RATIO**	**ADJ. WW**	**RATIO**	**ADJ. YW**	**RATIO**	
80	99	746	101	1244	107	

DAM'S	BR	WR	YR	%IMF	RE
PRODUCTION RECORD	5-98	5-99	5-102	4-105	4-89

CED	BW	WW	YW	DMI	YH	SC	DOC	HP	CEM	MILK	MW	MH	CW	Marb	RE	Fat	TEND
72	54	32	14	80	7	93	70	83	1	91	16	16	6	84	41	15	12

BEPD 35%, WEPD 30%, YEPD 25%, CEM 10%, CW 20%, RE 35%, FAT 10%, $W 35%, $F 25%, $B 20%.
A heifer bull candidate with growth indexes well above 100 in a strong contemporary group.

Non-Parent Bulls Spring 2018 Breed Averages

CED	BW	WW	YW	CEM	Milk	$EN	CW	Marb	RE	Fat	$W	$F	$G	$B
+6	+1.4	+50	+89	+8	+24	-4.61	+36	+.53	+.48	+.011	+46.40	+43.57	+32.65	+111.62

10 Baker Double Vision 4638

Birth Date: 9-21-2016 **Bull 18837145** **Tattoo: 4638**

	#Connealy Reflection	#Bon View New Design 878	
Jindra Double Vision		Happy Grill of Conanga 6260	
***16748826**	+Hoff Rachel 8312 405	#Hoff Limited Edition SC 594	
		Hoff Miss Expo SC 4223	
iSOK			
	#SAV Net Worth 4200	#SAV 8180 Traveler 004 [RDF]	
Baker Miss Net Worth 2415		+SAV May 2410	
16744618	#Bakers Miss Insight 932	Kesslers Insight 0102	
		#Bakers Miss New Trend 263	

CW	$W
+59	+47.65
MARB	**$F**
+.58	+77.60
RE	**$G**
+.76	+39.36
FAT	**$B**
-.022	+166.23

CED	BEPD	WEPD	YEPD	CEM	MILK	$EN
-2	+4.3	+59	+112	+9	+27	-15.38
BW	**RATIO**	**ADJ. WW**	**RATIO**	**ADJ. YW**	**RATIO**	
85	109	735	98	1279	108	

DAM'S PRODUCTION RECORD	BR	WR	YR	%IMF	RE
	6-96	6-102	6-102	5-103	5-106

CED	BW	WW	YW	DMI	YH	SC	DOC	HP	CEM	MILK	MW	MH	CW	Marb	RE	Fat	TEND
93	94	62	25	54	23	69	66	89	9	28	56	21	20	47	35	39	87

WEPD 25%, YEPD 15%, MILK 25%, CW 4%, RE 15%, FAT 10%, $F 10%, $G 30%, $B 4%.
Another Double Vision with a big $B and YR along with outstanding carcass traits.

12 Baker Double Vision 4625

Birth Date: 9-18-2016 **Bull 18837256** **Tattoo: 4625**

	*Jindra Double Vision	#Connealy Reflection	
Rathbun Double Vision B629		+Hoff Rachel 8312 405	
***17985541**	# Rathbun Maggie X678	#SAV Net Worth 4200	
		Rathbun Maggie S567	
iSOK			
	Carter Onward 104	# Connealy Onward	
Baker Miss onward 104 3394		#Carter Statement 452	
17601890	#Baker Miss Onward104 2440	Carter Onward 104	
		#Baker Miss Bushwaker 1269	

CW	$W
+61	+75.04
MARB	**$F**
+.29	+92.16
RE	**$G**
+.57	+20.58
FAT	**$B**
+.013	+149.62

CED	BEPD	WEPD	YEPD	CEM	MILK	$EN
+6	+3.5	+78	+129	+5	+28	-22.17
BW	**RATIO**	**ADJ. WW**	**RATIO**	**ADJ. YW**	**RATIO**	
80	104	813	109	1267	108	

DAM'S PRODUCTION RECORD	BR	WR	YR	%IMF	RE
	3-101	3-105	3-103	2-93	2-104

CED	BW	WW	YW	DMI	YH	SC	DOC	HP	CEM	MILK	MW	MH	CW	Marb	RE	Fat	TEND
74	89	15	50	59	6	27	58	7	14	48	27	17	8	69	42	85	92

WEPD 1%, YEPD 3%, MILK 20%, CW 3%, RE 35%, $W 3%, $F 4%, $B 15%.
This picture bull will be sure to add pounds at weaning and yearling in your program. Take a look at his ratios and growth numbers and you will be sure to utilize him to mash your scales down at payday.

11 Baker Double Vision 4687 [DDC]

Birth Date: 9-24-2016 **Bull 18837159** **Tattoo: 4687**

	#Connealy Reflection	#Bon View New Design 878	
Jindra Double Vision		Happy Grill of Conanga 6260	
***16748826**	+Hoff Rachel 8312 405	#Hoff Limited Edition SC 594	
		Hoff Miss Expo SC 4223	
iSOK			
	#Perry Power Design 715	#B/R New Design 036	
Baker Miss Power Design 1796		#EP Maximum Lady 221	
16065032	#Bakers Miss Rainmaker 336	#GDAR Rainmaker 340	
		#Bakers Miss New Trend 263	

CW	$W
+64	+53.13
MARB	**$F**
+.57	+80.18
RE	**$G**
+.55	+34.72
FAT	**$B**
-.016	+165.36

CED	BEPD	WEPD	YEPD	CEM	MILK	$EN
+5	+1.4	+56	+114	+4	+29	-19.58
BW	**RATIO**	**ADJ. WW**	**RATIO**	**ADJ. YW**	**RATIO**	
82	105	734	98	1262	107	

DAM'S PRODUCTION RECORD	BR	WR	YR	%IMF	RE
	8-103	8-101	8-104	7-98	7-103

CED	BW	WW	YW	DMI	YH	SC	DOC	HP	CEM	MILK	MW	MH	CW	Marb	RE	Fat	TEND
40	38	55	9	88	1	67	1	94	35	23	11	1	4	38	50	14	28

WEPD 30%, YEPD 10%, MILK 15%, CW 2%, FAT 15%, $W 35%, $F 10%, $B 4%.
This bull has tremendous longevity built in on the bottom side of the pedigree with added retail value to boot.

13 Baker Double Vision 4696

Birth Date: 10-4-2016 **Bull 18837164** **Tattoo: 4696**

	#Connealy Reflection	#Bon View New Design 878	
Jindra Double Vision		Happy Grill of Conanga 6260	
***16748826**	+Hoff Rachel 8312 405	#Hoff Limited Edition SC 594	
		Hoff Miss Expo SC 4223	
iSOK			
	#SAV Pioneer 7301	# SAV Final Answer 0035 [RDF]	
Baker Miss Pioneer 3180		SAV Blackbird 5297	
17601741	BakerMissDestination928 2116	#B/R Destination 727-928	
		Bakers Miss Latigo 775	

CW	$W
+41	+66.02
MARB	**$F**
+.50	+48.24
RE	**$G**
+.25	+27.10
FAT	**$B**
+.029	+114.88

CED	BEPD	WEPD	YEPD	CEM	MILK	$EN
+6	+1.8	+59	+99	+11	+29	-10.15
BW	**RATIO**	**ADJ. WW**	**RATIO**	**ADJ. YW**	**RATIO**	
74	96	736	99	1202	102	

DAM'S PRODUCTION RECORD	BR	WR	YR	%IMF	RE
	3-101	3-101	3-101	2-97	2-104

CED	BW	WW	YW	DMI	YH	SC	DOC	HP	CEM	MILK	MW	MH	CW	Marb	RE	Fat	TEND
44	58	12	35	77	14	72	29	21	12	28	24	13	24	41	61	59	51

WEPD 25%, YEPD 30%, CEM 20%, MILK 15%, CW 35%, $W 10%.
A power-packed Double Vision from a very productive cow.

Non-Parent Bulls Spring 2018 Breed Averages

CED	BW	WW	YW	CEM	Milk	$EN	CW	Marb	RE	Fat	$W	$F	$G	$B
+6	+1.4	+50	+89	+8	+24	-4.61	+36	+.53	+.48	+.011	+46.40	+43.57	+32.65	+111.62

14 Baker Double Vision 4580

Birth Date: 9-8-2016 **Bull 18837250** **Tattoo: 4580**

*Jindra Double Vision
Rathbun Double Vision B629
***17985541** # Rathbun Maggie X678

#SAV Pioneer 7301
Baker Miss Pioneer 3215
17601767 Baker Miss ND878 2270

#Connealy Reflection
+Hoff Rachel 8312 405
#SAV Net Worth 4200
Rathbun Maggie S567

SAV Final Answer 0035 [RDF]
SAV Blackbird 5297
#Bon View New Design 878
Baker Miss Performer 1873

CW	$W
+45	+54.45
MARB	$F
+.57	+60.66
RE	$G
+.44	+29.39
FAT	$B
+.045	+131.36

CED	BEPD	WEPD	YEPD	CEM	MILK	$EN
+3	+2.9	+57	+102	+10	+30	-17.17

BW	RATIO	ADJ. WW	RATIO	ADJ. YW	RATIO
73	95	715	96	1161	99

DAM'S	BR	WR	YR	%IMF	RE
PRODUCTION RECORD	3-102	3-104	3-103	2-115	2-102

CED	BW	WW	YW	DMI	YH	SC	DOC	HP	CEM	MILK	MW	MH	CW	Marb	RE	Fat	TEND
86	87	55	72	44	55	20	24	37	20	24	61	42	58	46	53	91	91

WEPD 30%, YEPD 25%, CEM 30%, MILK 10%, CW 25%, $W 30%, $F 30%, $B 30%.
The dam of this prospect has been an outstanding producer, take a look at her production record.

15 Baker Double Vision 4608 [OHF]

Birth Date: 9-16-2016 **Bull 18837254** **Tattoo: 4608**

*Jindra Double Vision
Rathbun Double Vision B629
***17985541** # Rathbun Maggie X678

*SCR Right Cross 70024
Baker Miss Right Cross 2949
17244284 #Baker Miss Boyde New Day1524

#Connealy Reflection
+Hoff Rachel 8312 405
#SAV Net Worth 4200
Rathbun Maggie S567

#+BT Crossover 758N
SCR Miss Alpine 50508
Bear Mtn New Day 3071
Bakers Miss Leadtime 797

CW	$W
+36	+62.29
MARB	$F
+.31	+54.06
RE	$G
+.54	+30.83
FAT	$B
-.034	+114.65

CED	BEPD	WEPD	YEPD	CEM	MILK	$EN
+9	+1.5	+56	+98	+9	+32	-16.92

BW	RATIO	ADJ. WW	RATIO	ADJ. YW	RATIO
77	99	718	96	1142	97

DAM'S	BR	WR	YR	%IMF	RE
PRODUCTION RECORD	4-93	4-95	4-100	3-80	3-104

CED	BW	WW	YW	DMI	YH	SC	DOC	HP	CEM	MILK	MW	MH	CW	Marb	RE	Fat	TEND
64	63	41	42	49	7	47	27	77	20	61	29	4	14	60	25	3	76

CED 25%, WEPD 30%, YEPD 35%, MILK 10%, FAT 5%, $W 15%, $F 35%.
This bull has elite carcass data for yield when looking at the I50K for CW, RE and Fat.

16 Baker Double Vision 4626

Birth Date: 9-18-2016 **Bull 18837257** **Tattoo: 4626**

*Jindra Double Vision
Rathbun Double Vision B629
***17985541** # Rathbun Maggie X678

Carter Onward 104
BakerMissOnward104 3690
17863730 Baker Miss N Design 878 1806

#Connealy Reflection
+Hoff Rachel 8312 405
#SAV Net Worth 4200
Rathbun Maggie S567

Connealy Onward
#Carter Statement 452
#Bon View New Design 878
Bakers Miss Fly Trav 691

CW	$W
+47	+56.86
MARB	$F
+.52	+61.55
RE	$G
+.30	+29.03
FAT	$B
+.016	+136.36

CED	BEPD	WEPD	YEPD	CEM	MILK	$EN
+11	+1.4	+51	+99	+10	+31	-12.58

BW	RATIO	ADJ. WW	RATIO	ADJ. YW	RATIO
78	104	708	95	1158	99

DAM'S	BR	WR	YR	%IMF	RE
PRODUCTION RECORD	2-105	2-94	2-95	1-128	1-99

CED	BW	WW	YW	DMI	YH	SC	DOC	HP	CEM	MILK	MW	MH	CW	Marb	RE	Fat	TEND
46	64	51	23	61	17	3	7	3	10	31	44	26	18	51	61	60	66

CED 15%, YEPD 30%, CEM 30%, MILK 10%, CW 20%, $W 25%, $F 25%, $B 25%.
This bull has double digit CED and low birthweight along with ample performance to utilize on cows or heifers.

17 Baker Double Vision 4667

Birth Date: 9-20-2016 **Bull 18848759** **Tattoo: 4667**

*Jindra Double Vision
Rathbun Double Vision B629
***17985541** # Rathbun Maggie X678

MCC 1026 Focus 250
Baker Miss Marvin 2665
16922658 Baker Miss BM R Stuff 1937

#Connealy Reflection
+Hoff Rachel 8312 405
#SAV Net Worth 4200
Rathbun Maggie S567

Bell Key On Focus 250
VHAR ND Raven 969
Bear Mtn Right Stuff 6079
Baker Miss ND 878 1272

CW	$W
+34	+51.25
MARB	$F
+.63	+43.65
RE	$G
+.42	+37.88
FAT	$B
+.012	+119.50

CED	BEPD	WEPD	YEPD	CEM	MILK	$EN
+8	+1.6	+49	+87	+11	+27	-5.46

BW	RATIO	ADJ. WW	RATIO	ADJ. YW	RATIO
67	86	728	97	1094	93

DAM'S	BR	WR	YR	%IMF	RE
PRODUCTION RECORD	3-94	3-98	3-93	2-135	2-89

CED	BW	WW	YW	DMI	YH	SC	DOC	HP	CEM	MILK	MW	MH	CW	Marb	RE	Fat	TEND
22	18	83	81	54	40	23	18	35	2	27	79	42	77	27	65	57	61

CED 35%, CEM 20%, MILK 25%, MARB 35%, $G 35%.
It is always nice to have so many bulls bred alike to buy brothers and build consistency.

18 MCC 4581 Double Vision

Birth Date: 9-9-2016 **Bull 18853560** **Tattoo: 4581**

#Connealy Reflection
Jindra Double Vision
***16748826** +Hoff Rachel 8312 405

Baker Pioneer 2264
MCC3430 HeatherPioneer2264
17624639 MCC 2064 Heather In Focus

#Bon View New Design 878
Happy Grill of Conanga 6260
#Hoff Limited Edition SC 594
Hoff Miss Expo SC 4223

#SAV Pioneer 7301
Baker Miss M Direction 1864
Weldon In Focus S13
#MCC 1734 Heather Frontier 49

CW	$W
+33	+50.40
MARB	$F
+.61	+41.30
RE	$G
+.43	+34.33
FAT	$B
+.038	+113.59

CED	BEPD	WEPD	YEPD	CEM	MILK	$EN
+14	-1.2	+45	+84	+14	+31	-13.53

BW	RATIO	ADJ. WW	RATIO	ADJ. YW	RATIO
70	88	686	93	1084	93

DAM'S	BR	WR	YR	%IMF	RE
PRODUCTION RECORD	3-99	3-97	3-97	2-95	2-102

CED	BW	WW	YW	DMI	YH	SC	DOC	HP	CEM	MILK	MW	MH	CW	Marb	RE	Fat	TEND
36	53	46	34	59	14	96	34	58	11	50	28	14	49	34	80	87	42

CED 3%, BEPD 10%, CEM 3%, MILK 10%, MARB 35%.
This bull is a bomb-proof calving ease bull that you can use on your heifers,

Non-Parent Bulls Spring 2018 Breed Averages

CED	BW	WW	YW	CEM	Milk	$EN	CW	Marb	RE	Fat	$W	$F	$G	$B
+6	+1.4	+50	+89	+8	+24	-4.61	+36	+.53	+.48	+.011	+46.40	+43.57	+32.65	+111.62

21 Baker Double Vision 4602

Birth Date: 9-16-2016 **Bull 18837252** **Tattoo: 4602**

*Jindra Double Vision
Rathbun Double Vision B629
***17985541** # Rathbun Maggie X678

#Connealy Reflection
+Hoff Rachel 8312 405
#SAV Net Worth 4200
Rathbun Maggie S567

#SAV Pioneer 7301
Baker Miss Pioneer7301 3534
17863623 #Baker Miss Wix Total 2648

SAV Final Answer 0035 [RDF]
SAV Blackbird 5297
*Wilson Total Value 722
Bakers Miss Precision 1104

CW	$W
+43	+64.80
MARB	$F
+.55	+52.88
RE	$G
+.17	+27.06
FAT	$B
+.030	+119.12

CED	BEPD	WEPD	YEPD	CEM	MILK	$EN
+8	+1.3	+57	+101	+12	+34	-20.78

BW	RATIO	ADJ. WW	RATIO	ADJ. YW	RATIO
70	94	691	93	1144	97

DAM'S	BR	WR	YR	%IMF	RE
PRODUCTION RECORD	2-99	2-98	2-101	1-116	1-120

CED	BW	WW	YW	DMI	YH	SC	DOC	HP	CEM	MILK	MW	MH	CW	Marb	RE	Fat	TEND
64	22	44	35	85	43	63	65	35	19	19	19	12	23	49	69	70	84

CED 35%, WEPD 30%, YEPD 30%, CEM 15%, MILK 3%, CW 30%, $W 10%.
Another solid calving ease prospect.

19 Baker Double Vision 4632

Birth Date: 9-20-2016 **Bull 18837142** **Tattoo: 4632**

#Connealy Reflection
Jindra Double Vision
***16748826** +Hoff Rachel 8312 405

#Bon View New Design 878
Happy Grill of Conanga 6260
#Hoff Limited Edition SC 594
Hoff Miss Expo SC 4223

Cole Creek Cedar Ridge 1V
Baker Miss Cedar Ridge 3158
17601725 Baker Miss Pioneer 2575

#Cole Creek Black Cedar 46P
#Cole Creek Clovanada 49S
#SAV Pioneer 7301
Baker Miss Cimarron 1819

CW	$W
+40	+52.15
MARB	$F
+.50	+74.92
RE	$G
+.43	+31.26
FAT	$B
+.020	+131.54

CED	BEPD	WEPD	YEPD	CEM	MILK	$EN
+4	+1.7	+58	+107	+10	+21	-4.44

BW	RATIO	ADJ. WW	RATIO	ADJ. YW	RATIO
78	101	730	98	1159	99

DAM'S	BR	WR	YR	%IMF	RE
PRODUCTION RECORD	3-100	3-91	3-90	2-104	2-87

CED	BW	WW	YW	DMI	YH	SC	DOC	HP	CEM	MILK	MW	MH	CW	Marb	RE	Fat	TEND
81	59	32	15	34	68	84	7	61	36	76	23	22	27	74	33	28	76

WEPD 25%, YEPD 20%, CEM 30%, $W 35%, $F 15%, $B 30%.
He has $F and $B numbers that are elite and will turn a profit in the feedlot and on the rail.

22 Baker Double Vision 4758

Birth Date: 10-21-2016 **Bull 18837262** **Tattoo: 4758**

*Jindra Double Vision
Rathbun Double Vision B629
***17985541** # Rathbun Maggie X678

#Connealy Reflection
+Hoff Rachel 8312 405
#SAV Net Worth 4200
Rathbun Maggie S567

Kesslers Performance 0597
BakerMissPerformer 0597 3749
17863797 Baker Miss Marvin 2753

#HARB Windy 702 JH
Kesslers Lass 8536
MCC 1026 Focus 250
Baker Miss Bando 1961 1825

CW	$W
+56	+58.59
MARB	$F
+.30	+76.98
RE	$G
+.57	+25.92
FAT	$B
-.021	+148.09

CED	BEPD	WEPD	YEPD	CEM	MILK	$EN
+4	+2.7	+65	+114	+9	+26	-17.00

BW	RATIO	ADJ. WW	RATIO	ADJ. YW	RATIO
82	109	640	86	947	81

DAM'S	BR	WR	YR	%IMF	RE
PRODUCTION RECORD	1-109	1-86	1-81	N/A	N/A

CED	BW	WW	YW	DMI	YH	SC	DOC	HP	CEM	MILK	MW	MH	CW	Marb	RE	Fat	TEND
59	52	9	12	47	17	25	16	7	5	40	8	3	6	53	38	21	62

WEPD 10%, YEPD 10%, MILK 30%, CW 10%, RE 35%, FAT 15%, $W 20%, $F 15%, $B 15%.
A bull with elite i50K data for growth at WW and YW.

20 Baker Double Vision 4609

Birth Date: 9-16-2016 **Bull 18837255** **Tattoo: 4609**

*Jindra Double Vision
Rathbun Double Vision B629
***17985541** # Rathbun Maggie X678

#Connealy Reflection
+Hoff Rachel 8312 405
#SAV Net Worth 4200
Rathbun Maggie S567

Bear Mtn New Day 3071
BakerMissNewDay3071 2479
16744658 Baker Miss Gen by Design1411

#+Boyd New Day 8005
Foote Acres Blackbird 124J
#Genetics by Design 049
Bakers Miss Leadtime 807

CW	$W
+29	+50.55
MARB	$F
+.33	+45.03
RE	$G
+.31	+26.02
FAT	$B
+.007	+92.20

CED	BEPD	WEPD	YEPD	CEM	MILK	$EN
+1	+2.1	+51	+92	+6	+26	-5.38

BW	RATIO	ADJ. WW	RATIO	ADJ. YW	RATIO
76	97	720	96	1173	99

DAM'S	BR	WR	YR	%IMF	RE
PRODUCTION RECORD	6-99	6-102	6-102	5-100	5-97

CED	BW	WW	YW	DMI	YH	SC	DOC	HP	CEM	MILK	MW	MH	CW	Marb	RE	Fat	TEND
74	36	79	63	70	5	20	78	52	29	83	48	13	66	81	72	42	63

MILK 30%.
Another bull that has extra longevity and maternal power on the bottom side.

23 Baker Double Vision 4732

Birth Date: 10-13-2016 **Bull 18837261** **Tattoo: 4732**

*Jindra Double Vision
Rathbun Double Vision B629
***17985541** # Rathbun Maggie X678

#Connealy Reflection
+Hoff Rachel 8312 405
#SAV Net Worth 4200
Rathbun Maggie S567

SAV Iron Mountain 8066
Baker Miss Iron Mountain3514
17863606 Baker Miss K 205 1902

#TC Gridiron 258
SAV Madame Pride 3249
#Nichols Extra K205
Bakers Miss Precision 969

CW	$W
+37	+55.45
MARB	$F
+.81	+32.31
RE	$G
+.20	+37.46
FAT	$B
+.027	+117.33

CED	BEPD	WEPD	YEPD	CEM	MILK	$EN
+13	-1.1	+45	+83	+11	+32	-10.59

BW	RATIO	ADJ. WW	RATIO	ADJ. YW	RATIO
68	91	683	91	1048	89

DAM'S	BR	WR	YR	%IMF	RE
PRODUCTION RECORD	1-91	1-91	1-89	N/A	N/A

CED	BW	WW	YW	DMI	YH	SC	DOC	HP	CEM	MILK	MW	MH	CW	Marb	RE	Fat	TEND
22	5	80	88	47	71	28	28	10	6	5	44	35	46	35	78	90	35

CED 5%, BEPD 10%, CEM 20%, MILK 10%, MARB 20%, $W 25%, $G 35%.
A solid heifer bull candidate out of a first calf heifer.

Non-Parent Bulls Spring 2018 Breed Averages

CED	BW	WW	YW	CEM	Milk	$EN	CW	Marb	RE	Fat	$W	$F	$G	$B
+6	+1.4	+50	+89	+8	+24	-4.61	+36	+.53	+.48	+.011	+46.40	+43.57	+32.65	+111.62

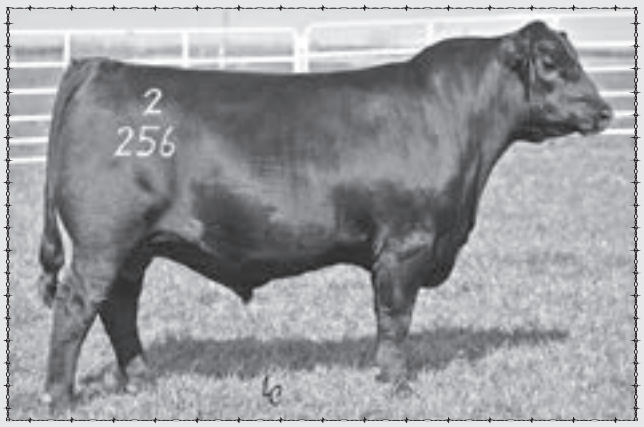

Connealy Western Cut

E Connealy Western Cut [AMF-CAF-D2F-DDF-M1F-NHF-OSF]

Birth Date: 1-28-2012 **Bull *17304232** **Tattoo: 2256**

DR Sierra Cut 7404	#GAR Retail Product	#GAR Precision 1680	
#+16047469	#DR Dobra 3453	+GAR Ext 4927	
		#Bon View New Design 208	
		DR Dobra 1223	
Eura Elga of Conanga 9109	#+SAV Bismarck 5682 [RDF]	#+GAR Grid Maker	
#16448837	Eura Cal of Conanga 56B	SAV Abigale 0451	
		+Connealy Black Baron of SCAR	
		+Elgina of Conanga 868 232	

CW	$W
+36	+71.83
MARB	**$F**
+.54	+76.59
RE	**$G**
+.82	+40.02
FAT	**$B**
+.005	+136.28

CED	BEPD	WEPD	YEPD	CEM	MILK	$EN
+8	-1.5	+59	+106	+12	+34	-21.08

A stout bull that is wide-based and thick, and his sons have a really balanced set of numbers.

He is a maternal brother to Black Granite with an awesome phenotype and a useful set of EPDs.

Western Cut progeny perform from start to finish and daughters should be tremendous females.

24 Baker Western Cut 4509

Birth Date: 8-30-2016 **Bull 18837096** **Tattoo: 4509**

Connealy Western Cut	#+DR Sierra Cut 7404	#GAR Retail Product	
***17304232**	#Eura Elga of Conanga 9109	#DR Dobra 3453	
		#+SAV Bismarck 5682 [RDF]	
		Eura Cal of Conanga 56B	
iSOK			
Baker Miss Wilson Total 3848	*Wilson Total Value 722	#TC Total 410	
18049713	Baker Miss Hoover Dam 2591	Wilson Ms Stock Wix 508	
		# Hoover Dam	
		Baker Miss Focus 1318 1880	

CW	$W
+35	+53.84
MARB	**$F**
+.65	+56.66
RE	**$G**
+.52	+40.92
FAT	**$B**
+0	+120.99

CED	BEPD	WEPD	YEPD	CEM	MILK	$EN
+10	-1.3	+51	+99	+9	+29	-15.16

BW	RATIO	ADJ. WW	RATIO	ADJ. YW	RATIO
63	91	789	106	1296	110

DAM'S PRODUCTION RECORD	BR	WR	YR	%IMF	RE
	1-91	1-106	1-110	N/A	N/A

CED	BW	WW	YW	DMI	YH	SC	DOC	HP	CEM	MILK	MW	MH	CW	Marb	RE	Fat	TEND
66	20	46	52	88	48	50	48	44	25	64	52	20	49	34	40	32	96

CED 20%, BEPD 10%, YEPD 30%, MILK 15%, MARB 30%, FAT 35%, $W 30%, $F 35%, $G 25%.

This herd bull prospect will work on heifers and cows with an outstanding balance of kind, look, EPDS and pedigree. His first calf heifer dam did a phenomenal job.

Baker Western Cut 4509 - *Lot 24*

Non-Parent Bulls Spring 2018 Breed Averages

CED	BW	WW	YW	CEM	Milk	$EN	CW	Marb	RE	Fat	$W	$F	$G	$B
+6	+1.4	+50	+89	+8	+24	-4.61	+36	+.53	+.48	+.011	+46.40	+43.57	+32.65	+111.62

25 Baker Western Cut 4527 [OHP]

Birth Date: 9-3-2016 **Bull 18837103** **Tattoo: 4527**

#+DR Sierra Cut 7404 — #GAR Retail Product
Connealy Western Cut — #DR Dobra 3453
***17304232** #Eura Elga of Conanga 9109 — #+SAV Bismarck 5682 [RDF]
Eura Cal of Conanga 56B

iSOK

Carter Onward 104 — # Connealy Onward
Baker Miss Onward 104 4043 — #Carter Statement 452
18049849 Baker Miss T Objective 2634 — Thomas Objective 81008
BakerMissBMRito112 6023 2219

CW	$W
+33	+66.47
MARB	**$F**
+.54	+57.75
RE	**$G**
+.66	+38.71
FAT	**$B**
+.004	+126.80

CED	BEPD	WEPD	YEPD	CEM	MILK	$EN
+4	+.8	+60	+95	+6	+29	-13.37

BW	RATIO	ADJ. WW	RATIO	ADJ. YW	RATIO
73	104	797	107	1226	104

DAM'S	BR	WR	YR	%IMF	RE
PRODUCTION RECORD	1-104	1-107	1-104	N/A	N/A

CED	BW	WW	YW	DMI	YH	SC	DOC	HP	CEM	MILK	MW	MH	CW	Marb	RE	Fat	TEND
65	18	34	74	40	34	26	99	17	78	94	40	13	22	56	43	58	66

BEPD 35%, WEPD 20%, MILK 15%, RE 25%, $W 10%, $F 30%, $G 30%, $B 35%.
Another good looking individual from a first calf heifer dam that will make a huge impact on the cow herd with continued production like this.

27 Baker Western Cut 4531

Birth Date: 9-5-2016 **Bull 18837104** **Tattoo: 4531**

#+DR Sierra Cut 7404 — #GAR Retail Product
Connealy Western Cut — #DR Dobra 3453
***17304232** #Eura Elga of Conanga 9109 — #+SAV Bismarck 5682 [RDF]
Eura Cal of Conanga 56B

iSOK

SAV Bruiser 9164 — #+SAV Bismarck 5682 [RDF]
Baker Miss Bruiser 3968 — #SAV Miss Bobbie 7463
18049804 BakerMissRitoDesign195 2176 — Bell Key Rito Design 195
Baker Miss Lead on 1415

CW	$W
+38	+66.84
MARB	**$F**
+.32	+59.58
RE	**$G**
+.56	+26.36
FAT	**$B**
+.014	+113.87

CED	BEPD	WEPD	YEPD	CEM	MILK	$EN
+1	+.1	+59	+103	+11	+32	-19.28

BW	RATIO	ADJ. WW	RATIO	ADJ. YW	RATIO
72	103	772	103	1138	96

DAM'S	BR	WR	YR	%IMF	RE
PRODUCTION RECORD	1-103	1-103	1-96	N/A	N/A

CED	BW	WW	YW	DMI	YH	SC	DOC	HP	CEM	MILK	MW	MH	CW	Marb	RE	Fat	TEND
72	14	32	37	57	85	80	55	18	15	58	53	38	37	82	35	49	56

BEPD 25%, WEPD 25%, YEPD 25%, CEM 20%, MILK 10%, RE 35%, $W 10%, $F 30%.
Connealy Western Cut was used with great success on these first calf heifers.

26 Baker Western Cut 4522

Birth Date: 9-3-2016 **Bull 18837102** **Tattoo: 4522**

#+DR Sierra Cut 7404 — #GAR Retail Product
Connealy Western Cut — #DR Dobra 3453
***17304232** #Eura Elga of Conanga 9109 — #+SAV Bismarck 5682 [RDF]
Eura Cal of Conanga 56B

iSOK

Carter Onward 104 — # Connealy Onward
Baker Miss Onward 104 4014 — #Carter Statement 452
18049830 #Baker Miss Focus S13 2071 — Weldon In Focus S13
Baker Miss Focus 874 1686

CW	$W
+52	+68.78
MARB	**$F**
+.75	+79.20
RE	**$G**
+.63	+43.53
FAT	**$B**
-.013	+161.31

CED	BEPD	WEPD	YEPD	CEM	MILK	$EN
+2	+.7	+64	+114	+11	+30	-19.67

BW	RATIO	ADJ. WW	RATIO	ADJ. YW	RATIO
61	88	798	107	1259	107

DAM'S	BR	WR	YR	%IMF	RE
PRODUCTION RECORD	1-88	1-107	1-107	N/A	N/A

CED	BW	WW	YW	DMI	YH	SC	DOC	HP	CEM	MILK	MW	MH	CW	Marb	RE	Fat	TEND
92	69	30	23	64	21	34	17	18	32	48	72	52	16	38	26	15	42

BEPD 35%, WEPD 15%, YEPD 10%, CEM 20%, MILK 10%, CW 15%, MARB 25%, RE 25%, FAT 20%, $W 10%, $F 10%, $G 20%, $B 5%.
This low birth weight bull had big ratios for weaning and yearling from a 1st calf heifer.

28 Baker Western Cut 4538

Birth Date: 9-7-2016 **Bull 18837107** **Tattoo: 4538**

#+DR Sierra Cut 7404 — #GAR Retail Product
Connealy Western Cut — #DR Dobra 3453
***17304232** #Eura Elga of Conanga 9109 — #+SAV Bismarck 5682 [RDF]
Eura Cal of Conanga 56B

iSOK

Carter Onward 104 — # Connealy Onward
Baker Miss Onward 104 4097 — #Carter Statement 452
18049894 Baker Miss Focus S13 2050 — Weldon In Focus S13
Baker Miss Coalition1616

CW	$W
+58	+80.18
MARB	**$F**
+.49	+106.49
RE	**$G**
+.69	+34.38
FAT	**$B**
-.012	+174.82

CED	BEPD	WEPD	YEPD	CEM	MILK	$EN
+3	+1.9	+77	+128	+7	+31	-27.68

BW	RATIO	ADJ. WW	RATIO	ADJ. YW	RATIO
85	119	804	108	1217	104

DAM'S	BR	WR	YR	%IMF	RE
PRODUCTION RECORD	1-119	1-108	1-104	N/A	N/A

CED	BW	WW	YW	DMI	YH	SC	DOC	HP	CEM	MILK	MW	MH	CW	Marb	RE	Fat	TEND
58	44	6	9	49	12	58	88	52	45	63	14	4	5	47	20	15	95

WEPD 2%, YEPD 3%, MILK 10%, CW 5%, RE 20%, FAT 20%, $W 1%, $F 2%, $B 2%.
This well-rounded powerhouse combines all the performance and maternal you want into a very attractive package with a huge $B (top 1%).

Non-Parent Bulls Spring 2018 Breed Averages

CED	BW	WW	YW	CEM	Milk	$EN	CW	Marb	RE	Fat	$W	$F	$G	$B
+6	+1.4	+50	+89	+8	+24	-4.61	+36	+.53	+.48	+.011	+46.40	+43.57	+32.65	+111.62

31 Baker Western Cut 4489

Birth Date: 8-25-2016 **Bull 18837089** **Tattoo: 4489**

	#+DR Sierra Cut 7404	#GAR Retail Product	
Connealy Western Cut		#DR Dobra 3453	
***17304232**	#Eura Elga of Conanga 9109	#+SAV Bismarck 5682 [RDF]	
		Eura Cal of Conanga 56B	
	Kesslers Performance 0597	#HARB Windy 702 JH	
Baker Miss Windy 0597 3872		Kesslers Lass 8536	
18049729	Baker Miss Onward 104 2919	Carter Onward 104	
		Baker Miss Focus S13 2048	

CW	$W
+18	+55.11
MARB	**$F**
+.49	+36.29
RE	**$G**
+.56	+39.10
FAT	**$B**
-.005	+94.96

CED	BEPD	WEPD	YEPD	CEM	MILK	$EN
+13	-2.0	+43	+74	+12	+31	-6.79

BW	RATIO	ADJ. WW	RATIO	ADJ. YW	RATIO
55	81	713	95	1019	86

DAM'S	BR	WR	YR	%IMF	RE
PRODUCTION RECORD	1-81	1-95	1-86	N/A	N/A

CED	BW	WW	YW	DMI	YH	SC	DOC	HP	CEM	MILK	MW	MH	CW	Marb	RE	Fat	TEND
20	7	83	78	20	71	56	43	61	45	45	56	20	76	82	35	44	83

CED 5%, BEPD 3%, CEM 15%, MILK 10%, RE 35%, FAT 30%, $W 30%, $G 30%.
This bull will also work well on heifers.

29 Baker Western Cut 4515

Birth Date: 8-31-2016 **Bull 18837099** **Tattoo: 4515**

	#+DR Sierra Cut 7404	#GAR Retail Product	
Connealy Western Cut		#DR Dobra 3453	
***17304232**	#Eura Elga of Conanga 9109	#+SAV Bismarck 5682 [RDF]	
		Eura Cal of Conanga 56B	
	# SAV Final Answer 0035 [RDF]	#Sitz Traveler 8180	
Baker Miss Final Answer 3887		SAV Emulous 8145	
18049741	Baker Miss CC&7 2858	# SydGen CC&7	
		Baker Miss Focus 250 2079	

CW	$W
+34	+67.14
MARB	**$F**
+.50	+82.07
RE	**$G**
+.78	+37.90
FAT	**$B**
+.010	+134.51

CED	BEPD	WEPD	YEPD	CEM	MILK	$EN
+10	-1.7	+57	+106	+11	+31	-16.28

BW	RATIO	ADJ. WW	RATIO	ADJ. YW	RATIO
56	82	779	104	1254	106

DAM'S	BR	WR	YR	%IMF	RE
PRODUCTION RECORD	1-82	1-104	1-106	N/A	N/A

CED	BW	WW	YW	DMI	YH	SC	DOC	HP	CEM	MILK	MW	MH	CW	Marb	RE	Fat	TEND
29	11	49	59	15	64	37	78	53	25	36	83	41	61	85	25	37	54

CED 20%, BEPD 4%, WEPD 30%, YEPD 20%, CEM 20%, MILK 10%, RE 10%, $W 10%, $F 10%, $G 35%, $B 25%.
This bomb-proof heifer bull does it all with big growth ratios and EPDs along with that calving ease.

32 Baker Western Cut 4539

Birth Date: 9-9-2016 **Bull 18837108** **Tattoo: 4539**

	#+DR Sierra Cut 7404	#GAR Retail Product	
Connealy Western Cut		#DR Dobra 3453	
***17304232**	#Eura Elga of Conanga 9109	#+SAV Bismarck 5682 [RDF]	
		Eura Cal of Conanga 56B	
	Kesslers Performance 0597	#HARB Windy 702 JH	
Baker Miss Windy 0597 4092		Kesslers Lass 8536	
18049890	Baker Miss Onward 104 2969	Carter Onward 104	
		Baker Miss Focus S13 2050	

CW	$W
+36	+62.60
MARB	**$F**
+.23	+78.21
RE	**$G**
+.42	+19.94
FAT	**$B**
+.019	+122.89

CED	BEPD	WEPD	YEPD	CEM	MILK	$EN
+5	+.8	+60	+103	+4	+27	-12.72

BW	RATIO	ADJ. WW	RATIO	ADJ. YW	RATIO
72	103	741	99	1160	98

DAM'S	BR	WR	YR	%IMF	RE
PRODUCTION RECORD	1-103	1-99	1-98	N/A	N/A

CED	BW	WW	YW	DMI	YH	SC	DOC	HP	CEM	MILK	MW	MH	CW	Marb	RE	Fat	TEND
56	28	57	51	10	49	23	68	42	54	47	44	15	44	86	60	57	26

BEPD 35%, WEPD 20%, YEPD 25%, MILK 25%, $W 15%, $F 10%.
Calving ease deluxe from a first calf heifer dam.

30 Baker Western Cut 4520

Birth Date: 9-2-2016 **Bull 18837101** **Tattoo: 4520**

	#+DR Sierra Cut 7404	#GAR Retail Product	
Connealy Western Cut		#DR Dobra 3453	
***17304232**	#Eura Elga of Conanga 9109	#+SAV Bismarck 5682 [RDF]	
		Eura Cal of Conanga 56B	
	Carter Onward 104	# Connealy Onward	
Baker Miss Onward 104 4051		#Carter Statement 452	
18049853	Baker Miss Pioneer 2575	#SAV Pioneer 7301	
		Baker Miss Cimarron 1819	

CW	$W
+36	+60.11
MARB	**$F**
+.71	+69.16
RE	**$G**
+.63	+42.41
FAT	**$B**
+.015	+135.91

CED	BEPD	WEPD	YEPD	CEM	MILK	$EN
+11	-1.3	+57	+102	+6	+29	-18.22

BW	RATIO	ADJ. WW	RATIO	ADJ. YW	RATIO
65	94	724	97	1170	99

DAM'S	BR	WR	YR	%IMF	RE
PRODUCTION RECORD	1-94	1-97	1-99	N/A	N/A

CED	BW	WW	YW	DMI	YH	SC	DOC	HP	CEM	MILK	MW	MH	CW	Marb	RE	Fat	TEND
61	20	43	34	45	39	3	77	24	90	53	14	17	42	26	31	60	95

CED 15%, BEPD 10%, WEPD 30%, YEPD 25%, MILK 15%, MARB 25%, RE 25%, $W 20%, $F 20%, $G 20%, $B 25%.
A heifer bull candidate with solid carcass traits and $Value Indexes.

33 Baker Western Cut 4541 [OHP]

Birth Date: 9-14-2016 **Bull 18837110** **Tattoo: 4541**

	#+DR Sierra Cut 7404	#GAR Retail Product	
Connealy Western Cut		#DR Dobra 3453	
***17304232**	#Eura Elga of Conanga 9109	#+SAV Bismarck 5682 [RDF]	
		Eura Cal of Conanga 56B	
	Carter Onward 104	# Connealy Onward	
Baker Miss Onward 104 4077		#Carter Statement 452	
18049869	BakerMissBMRito112 6023 2219	Bear Mtn Rito 1I2 6023	
		Baker Focus 874 1332	

CW	$W
+19	+48.90
MARB	**$F**
+.39	+53.01
RE	**$G**
+.48	+34.85
FAT	**$B**
-.016	+97.08

CED	BEPD	WEPD	YEPD	CEM	MILK	$EN
+2	+2.7	+52	+86	+7	+24	-1.98

BW	RATIO	ADJ. WW	RATIO	ADJ. YW	RATIO
73	104	700	94	1151	98

DAM'S	BR	WR	YR	%IMF	RE
PRODUCTION RECORD	1-104	1-94	1-98	N/A	N/A

CED	BW	WW	YW	DMI	YH	SC	DOC	HP	CEM	MILK	MW	MH	CW	Marb	RE	Fat	TEND
73	62	79	76	10	41	64	88	87	10	90	52	24	80	84	57	22	81

FAT 15%.
I think the maternal value of Western Cut will shine through in the daughters that you keep by sons like Lot 33.

Non-Parent Bulls Spring 2018 Breed Averages

CED	BW	WW	YW	CEM	Milk	$EN	CW	Marb	RE	Fat	$W	$F	$G	$B
+6	+1.4	+50	+89	+8	+24	-4.61	+36	+.53	+.48	+.011	+46.40	+43.57	+32.65	+111.62

S A V Bruiser 9164

F S A V Bruiser 9164 [AMF-CAF-D2F-DDF-M1F-NHF-OHF-OSF]

Birth Date: 3-5-2009 **Bull 16396531** **Tattoo: 9164**

SAV Bismarck 5682 [RDF] **#+15109865**	#+GAR Grid Maker SAV Abigale 0451	#GDAR Traveler 044 GAR Precision 2536 #Schoenes Fix It 826 SAV Abigale 6062	
SAV Miss Bobbie 7463 **#15688404**	#+SAV 004 Predominant 4438 SAV Miss Bobbie 4177	#SAV 8180 Traveler 004 [RDF] SAV Emblynette 1182 #Bon View New Design 878 SAV Miss Bobbie 2170	

CW	$W
+33	+63.70
MARB	**$F**
+.23	+98.59
RE	**$G**
+.64	+27.42
FAT	**$B**
-.022	+126.54

CED	BEPD	WEPD	YEPD	CEM	MILK	$EN
+10	+.3	+67	+118	+11	+18	-2.37

The Bruiser sons have been well received by all of our commercial customers for years.

The #1 Sire for Total Profit and Feed Efficiency Indexes through the Angus Sire Alliance commercial testing ground.

Progeny earned him a top 1% ADG EPD combined with a top 5% EPD for reduced Feed Intake.

Transmits added volume, capacity and dimension.

Low birth weight S A V sire with breed-leading growth.

His calves get up and nurse and are ready to go.

Baker Bruiser 3172

G Baker Bruiser 3172 [DDF]

Birth Date: 9-5-2012 **Bull 17601734** **Tattoo: 3172**

SAV Bruiser 9164 **16396531**	#+SAV Bismarck 5682 [RDF] #SAV Miss Bobbie 7463	#+GAR Grid Maker SAV Abigale 0451 #+SAV 004 Predominant 4438 SAV Miss Bobbie 4177	
Baker Miss Wix Total 2648 **#16922645**	*Wilson Total Value 722 Bakers Miss Precision 1104	#TC Total 410 Wilson Ms Stock Wix 508 Sawtooth JJP Precision 100K #Bakers Miss Bando 329 903	

CW	$W
+39	+57.48
MARB	**$F**
+.33	+95.20
RE	**$G**
+.46	+26.98
FAT	**$B**
-.001	+133.76

CED	BEPD	WEPD	YEPD	CEM	MILK	$EN
+0	+3.0	+71	+120	+5	+18	-7.71

This son of Bruiser has not disappointed in terms of adding as much guts, muscle and performance!

He has one of the more impressive set of sons in the sale in terms of phenotype and performance.

Non-Parent Bulls Spring 2018 Breed Averages

CED	BW	WW	YW	CEM	Milk	$EN	CW	Marb	RE	Fat	$W	$F	$G	$B
+6	+1.4	+50	+89	+8	+24	-4.61	+36	+.53	+.48	+.011	+46.40	+43.57	+32.65	+111.62

Baker Bruiser 3172 4737 - *Lot 35*

34 Baker Bruiser 3172 4779

Birth Date: 10-17-2016 **Bull 18837196** **Tattoo: 4779**

SAV Bruiser 9164
Baker Bruiser 3172
17601734 #Baker Miss Wix Total 2648

#Sitz Upward 307R
Baker Miss Upward 2408
16744613 Baker Miss 878 1455

#+SAV Bismarck 5682 [RDF]
#SAV Miss Bobbie 7463
*Wilson Total Value 722
Bakers Miss Precision 1104

Connealy Onward
Sitz Henrietta Pride 81M
#Bon View New Design 878
Bakers Miss Fly Trav 691

CW	$W
+38	+59.60
MARB	$F
+.43	+59.25
RE	$G
+.69	+37.13
FAT	$B
-.030	+126.28

CED	BEPD	WEPD	YEPD	CEM	MILK	$EN
+9	+1.3	+57	+101	+8	+25	-5.74

BW	RATIO	ADJ. WW	RATIO	ADJ. YW	RATIO
78	100	789	106	1247	106

DAM'S	BR	WR	YR	%IMF	RE
PRODUCTION RECORD	5-102	5-104	5-105	4-101	4-96

CED	BW	WW	YW	DMI	YH	SC	DOC	HP	CEM	MILK	MW	MH	CW	Marb	RE	Fat	TEND
45	36	35	31	42	86	86	21	28	71	88	73	90	49	81	25	3	9

CED 25%, WEPD 30%, YEPD 30%, RE 20%, FAT 10%, $W 20%, $F 30%, $G 35%, $B 35%.
SAV Bruiser 9164 sons and grandsons have always been favorites at Baker Angus. This one is powerfully built with tons of volume, rib, muscle and bone. He is a powerhouse. Couple it with his productive mama and a balanced yet stacked set of EPDs and you will take a close look.

35 Baker Bruiser 3172 4737 [OHF]

Birth Date: 9-30-2016 **Bull 18837183** **Tattoo: 4737**

SAV Bruiser 9164
Baker Bruiser 3172
17601734 #Baker Miss Wix Total 2648

Connealy Mentor 7374
Baker Miss Mentor 3242
17601789 BakerMissBMNDay3071 22205

#+SAV Bismarck 5682 [RDF]
#SAV Miss Bobbie 7463
*Wilson Total Value 722
Bakers Miss Precision 1104

#GAR Retail Product
#Executa of Conanga 939
Bear Mtn New Day 3071
Baker Miss Percision 1409

CW	$W
+43	+52.60
MARB	$F
+.75	+79.88
RE	$G
+.40	+37.76
FAT	$B
+.025	+139.17

CED	BEPD	WEPD	YEPD	CEM	MILK	$EN
+8	+1.0	+55	+112	+9	+26	-12.40

BW	RATIO	ADJ. WW	RATIO	ADJ. YW	RATIO
82	106	819	110	1333	113

DAM'S	BR	WR	YR	%IMF	RE
PRODUCTION RECORD	3-100	3-100	3-104	2-116	2-109

CED	BW	WW	YW	DMI	YH	SC	DOC	HP	CEM	MILK	MW	MH	CW	Marb	RE	Fat	TEND
50	38	70	10	68	72	62	13	11	74	48	34	44	54	60	57	50	51

CED 35%, WEPD 35%, YEPD 15%, MILK 30%, CW 30%, MARB 25%, $W 35%, $F 10%, $G 35%, $B 20%.
Another long and powerful individual who has the mass, depth, muscle and substance you come to expect in the Bruiser cattle. Big time performance ratios with one of the highest Adj. YW in the sale,

36 Baker Bruiser 4588

Birth Date: 9-12-2016 **Bull 18837129** **Tattoo: 4588**

#+SAV Bismarck 5682 [RDF]
SAV Bruiser 9164
16396531 #SAV Miss Bobbie 7463

Bear Mtn Right Stuff 6079
Baker BM R Stuff 2013
16412632 Bakers Miss Insight 966

#+GAR Grid Maker
SAV Abigale 0451
#+SAV 004 Predominant 4438
SAV Miss Bobbie 4177

Bear Mtn Right Stuff 3259
Bear Mtn Nell 4080
Kesslers Insight 0102
Bakers Miss 044 754

CW	$W
+41	+64.54
MARB	$F
+.57	+73.06
RE	$G
+.48	+37.83
FAT	$B
-.012	+141.29

CED	BEPD	WEPD	YEPD	CEM	MILK	$EN
+3	+2.8	+69	+109	+8	+19	-.66

BW	RATIO	ADJ. WW	RATIO	ADJ. YW	RATIO
86	110	840	112	1230	104

DAM'S	BR	WR	YR	%IMF	RE
PRODUCTION RECORD	6-106	6-104	6-99	6-108	6-90

CED	BW	WW	YW	DMI	YH	SC	DOC	HP	CEM	MILK	MW	MH	CW	Marb	RE	Fat	TEND
54	48	31	62	57	81	53	96	81	34	65	68	69	62	48	40	51	38

WEPD 5%, YEPD 15%, $EN 35%, CW 35%, FAT 20%, $W 10%, $F 15%, $G 35%, $B 20%.
This is a big time performer with outstanding numbers.

Non-Parent Bulls Spring 2018 Breed Averages

CED	BW	WW	YW	CEM	Milk	$EN	CW	Marb	RE	Fat	$W	$F	$G	$B
+6	+1.4	+50	+89	+8	+24	-4.61	+36	+.53	+.48	+.011	+46.40	+43.57	+32.65	+111.62

Baker Bruiser 4597 - *Lot 37*

37 Baker Bruiser 4597

Birth Date: 9-16-2016 **Bull 18837132** **Tattoo: 4597**

SAV Bruiser 9164	#+SAV Bismarck 5682 [RDF]	#+GAR Grid Maker	
16396531	#SAV Miss Bobbie 7463	SAV Abigale 0451	
		#+SAV 004 Predominant 4438	
		SAV Miss Bobbie 4177	
	# SydGen CC&7	#+SAF Connection	
Baker Miss CC&7 2994		SydGen Forever Lady 4087	
17244318	Baker Miss BM New Day 1284	Bear Mtn New Day 3071	
		Bakers Miss Fly Trav 691	

CW	$W
+36	+65.99
MARB	**$F**
+.17	+81.05
RE	**$G**
+.69	+24.65
FAT	**$B**
-.026	+125.37

CED	BEPD	WEPD	YEPD	CEM	MILK	$EN
+8	+.8	+59	+106	+9	+29	-12.35
BW	**RATIO**	**ADJ. WW**	**RATIO**	**ADJ. YW**	**RATIO**	
78	100	746	100	1232	105	
DAM'S	**BR**	**WR**	**YR**	**%IMF**	**RE**	
PRODUCTION RECORD	4-99	4-104	4-108	3-81	3-99	

CED	BW	WW	YW	DMI	YH	SC	DOC	HP	CEM	MILK	MW	MH	CW	Marb	RE	Fat	TEND
61	39	37	34	19	86	28	38	5	43	63	26	54	79	86	40	23	39

CED 35%, BEPD 35%, WEPD 25%, YEPD 20%, MILK 15%, RE 20%, FAT 10%, $W 10%, $F 10%, $B 35%.
This heifer bull candidate has done just about everything right. Under 100 BR, Over 100 WR and YR, and comes from a very productive cow.

38 Baker Bruiser 3172 [OHF]

Birth Date: 10-5-2016 **Bull 18837167** **Tattoo: 4701**

Baker Bruiser 3172	SAV Bruiser 9164	#+SAV Bismarck 5682 [RDF]	
17601734	#Baker Miss Wix Total 2648	#SAV Miss Bobbie 7463	
		*Wilson Total Value 722	
		Bakers Miss Precision 1104	
	# SAV Final Answer 0035 [RDF]	#Sitz Traveler 8180	
Baker Miss Final Answer 3155		SAV Emulous 8145	
17601722	Baker Miss Wix Total 2567	*Wilson Total Value 722	
		Baker Miiss M Direction 1611	

CW	$W
+43	+68.10
MARB	**$F**
+.29	+74.36
RE	**$G**
+.53	+24.51
FAT	**$B**
+.006	+136.19

CED	BEPD	WEPD	YEPD	CEM	MILK	$EN
-1	+2.4	+64	+105	+0	+26	-7.01
BW	**RATIO**	**ADJ. WW**	**RATIO**	**ADJ. YW**	**RATIO**	
72	94	805	108	1250	106	
DAM'S	**BR**	**WR**	**YR**	**%IMF**	**RE**	
PRODUCTION RECORD	3-98	3-110	3-104	2-97	2-100	

CED	BW	WW	YW	DMI	YH	SC	DOC	HP	CEM	MILK	MW	MH	CW	Marb	RE	Fat	TEND
88	65	14	41	29	83	21	58	81	40	65	33	68	39	76	50	61	9

WEPD 15%, YEPD 20%, MILK 30%, CW 30%, $W 10%, $F 15%, $B 25%.
His dam has a WR of 3@110 in a huge contemporary group, make some daughters of this this herd bull prospect and weigh the steers off heavy!

39 Baker Bruiser 3172 4480

Birth Date: 8-20-2016 **Bull 18837086** **Tattoo: 4480**

Baker Bruiser 3172	SAV Bruiser 9164	#+SAV Bismarck 5682 [RDF]	
17601734	#Baker Miss Wix Total 2648	#SAV Miss Bobbie 7463	
		*Wilson Total Value 722	
		Bakers Miss Precision 1104	
	SAV Bruiser 9164	#+SAV Bismarck 5682 [RDF]	
Baker Miss Bruiser 4031		#SAV Miss Bobbie 7463	
18053218	BakerMissAberdeen 2539 3275	Baker Aberdeen 2539	
		#BakerMissPerformer1836 2729	

CW	$W
+43	+41.64
MARB	**$F**
+.39	+80.16
RE	**$G**
+.62	+30.63
FAT	**$B**
+.002	+139.11

CED	BEPD	WEPD	YEPD	CEM	MILK	$EN
+9	+.6	+64	+111	+9	+6	+9.65
BW	**RATIO**	**ADJ. WW**	**RATIO**	**ADJ. YW**	**RATIO**	
50	74	736	99	1181	101	
DAM'S	**BR**	**WR**	**YR**	**%IMF**	**RE**	
PRODUCTION RECORD	1-74	1-99	1-101	N/A	N/A	

CED	BW	WW	YW	DMI	YH	SC	DOC	HP	CEM	MILK	MW	MH	CW	Marb	RE	Fat	TEND
81	81	40	19	6	61	42	55	71	37	100	9	32	43	73	14	16	7

CED 25%, BEPD 35%, WEPD 15%, YEPD 15%, $EN 10%, CW 30%, RE 30%, $F 10%, $B 20%.
This calving ease prospect has outstanding numbers for performance and muscle when you look at the I50K data.

40 Baker Bruiser 4666

Birth Date: 9-24-2016 **Bull 18837152** **Tattoo: 4666**

SAV Bruiser 9164	#+SAV Bismarck 5682 [RDF]	#+GAR Grid Maker	
16396531	#SAV Miss Bobbie 7463	SAV Abigale 0451	
		#+SAV 004 Predominant 4438	
		SAV Miss Bobbie 4177	
	Bell Key Rito Design 195	#+WCC Special Design L309	
BakerMissRitoDesign195 2176		Bell Key Black Lucy 346	
16449259	Baker Miss Lead on 1415	#Connealy Lead On	
		Bakers Miss Precision 1104	

CW	$W
+37	+65.15
MARB	**$F**
+.20	+72.41
RE	**$G**
+.58	+23.76
FAT	**$B**
-.014	+123.70

CED	BEPD	WEPD	YEPD	CEM	MILK	$EN
+6	+1.8	+59	+102	+5	+29	-11.03
BW	**RATIO**	**ADJ. WW**	**RATIO**	**ADJ. YW**	**RATIO**	
83	106	709	95	1167	99	
DAM'S	**BR**	**WR**	**YR**	**%IMF**	**RE**	
PRODUCTION RECORD	7-109	7-102	7-106	6-88	6-99	

CED	BW	WW	YW	DMI	YH	SC	DOC	HP	CEM	MILK	MW	MH	CW	Marb	RE	Fat	TEND
51	20	48	32	24	79	84	64	45	75	17	97	88	71	87	36	24	16

WEPD 25%, YEPD 25%, MILK 15%, RE 35%, FAT 20%, $W 10%, $F 15%.
With a dam with a WR of 7@102 and a YR of 7@106, this one needs to be building replacement heifers in your program.

Non-Parent Bulls Spring 2018 Breed Averages

CED	BW	WW	YW	CEM	Milk	$EN	CW	Marb	RE	Fat	$W	$F	$G	$B
+6	+1.4	+50	+89	+8	+24	-4.61	+36	+.53	+.48	+.011	+46.40	+43.57	+32.65	+111.62

41 Baker Bruiser 3172 47361668 [OHF]

Birth Date: 10-9-2016 **Bull 18837182** **Tattoo: 4736**

SAV Bruiser 9164 — #+SAV Bismarck 5682 [RDF]
Baker Bruiser 3172 — #SAV Miss Bobbie 7463
17601734 #Baker Miss Wix Total 2648 — *Wilson Total Value 722
Bakers Miss Precision 1104

iSOK

Baker Performer 1836 — #KCF Bennett Performer
BakerMissPerformer1836 2345 — #Baker Miss Focus 874 1282
16683385 Bakers Miss Focus 980 — Bell Key On Focus 250
Bakers Miss Rawhide 757

CW	$W
+38	+75.22
MARB	**$F**
+.35	+79.98
RE	**$G**
+.28	+22.24
FAT	**$B**
+.027	+121.62

CED	BEPD	WEPD	YEPD	CEM	MILK	$EN
+4	+1.9	+70	+113	+7	+26	-10.73
BW	**RATIO**	**ADJ. WW**	**RATIO**	**ADJ. YW**	**RATIO**	
80	103	758	101	1212	103	

DAM'S	BR	WR	YR	%IMF	RE
PRODUCTION RECORD	6-97	6-104	6-101	5-86	5-96

CED	BW	WW	YW	DMI	YH	SC	DOC	HP	CEM	MILK	MW	MH	CW	Marb	RE	Fat	TEND
67	61	29	29	45	53	39	59	63	29	64	28	26	48	66	85	64	92

WEPD 5%, YEPD 15%, MILK 30%, $W 3%, $F 10%.
A square made individual with lots of performance and ratios that you will need to take a serious look at.

43 Baker Bruiser 3172 4681 [OHF]

Birth Date: 9-27-2016 **Bull 18837157** **Tattoo: 4681**

SAV Bruiser 9164 — #+SAV Bismarck 5682 [RDF]
Baker Bruiser 3172 — #SAV Miss Bobbie 7463
17601734 #Baker Miss Wix Total 2648 — *Wilson Total Value 722
Bakers Miss Precision 1104

iSOK

Thomas Total 7983 — #KCF Bennett Total
Baker Miss Total 2334 — #Thomas Lucy Rose 51002
16744569 Baker Miss Focus 1318 1880 — Baker Focus 874 1318
#Baker Miss BM Newday 1325

CW	$W
+21	+34.91
MARB	**$F**
-.22	+43.64
RE	**$G**
+.49	-.11
FAT	**$B**
-.011	+55.95

CED	BEPD	WEPD	YEPD	CEM	MILK	$EN
+5	+1.8	+45	+84	+6	+18	+6.00
BW	**RATIO**	**ADJ. WW**	**RATIO**	**ADJ. YW**	**RATIO**	
72	92	708	95	1190	101	

DAM'S	BR	WR	YR	%IMF	RE
PRODUCTION RECORD	5-99	5-102	5-103	4-102	4-98

CED	BW	WW	YW	DMI	YH	SC	DOC	HP	CEM	MILK	MW	MH	CW	Marb	RE	Fat	TEND
93	68	88	66	74	90	79	37	56	58	90	29	39	94	100	64	32	91

$EN 15%, FAT 20%.
You should make frontline replacements with this maternal individual.

42 Baker Bruiser 4651

Birth Date: 9-22-2016 **Bull 18837150** **Tattoo: 4651**

#+SAV Bismarck 5682 [RDF] — #+GAR Grid Maker
SAV Bruiser 9164 — SAV Abigale 0451
16396531 #SAV Miss Bobbie 7463 — #+SAV 004 Predominant 4438
SAV Miss Bobbie 4177

iSOK

Bear Mtn New Day 3071 — #+Boyd New Day 8005
BakerMissBMNewDay3071 2174 — Foote Acres Blackbird 124J
16449258 #Bakers Miss Insight 1058 — Kesslers Insight 0102
Bakers Miss New Design 808

CW	$W
+40	+58.25
MARB	**$F**
+.51	+101.01
RE	**$G**
+.53	+35.20
FAT	**$B**
+0	+145.59

CED	BEPD	WEPD	YEPD	CEM	MILK	$EN
+4	+2.0	+64	+120	+7	+21	-6.67
BW	**RATIO**	**ADJ. WW**	**RATIO**	**ADJ. YW**	**RATIO**	
85	109	798	107	1257	107	

DAM'S	BR	WR	YR	%IMF	RE
PRODUCTION RECORD	6-107	6-102	6-104	5-95	5-102

CED	BW	WW	YW	DMI	YH	SC	DOC	HP	CEM	MILK	MW	MH	CW	Marb	RE	Fat	TEND
61	44	17	12	24	10	53	62	43	40	88	57	68	30	61	51	50	7

WEPD 15%, YEPD 10%, FAT 35%, $W 20%, $F 2%, $B 15%.
These Bruiser sons are consistently in the top of their contemporary group for WR and YR and this one comes from a cow with a history of profit and pounds.

44 MCC 4712 Bruiser 3172

Birth Date: 10-6-2016 **Bull 18853573** **Tattoo: 4712**

SAV Bruiser 9164 — #+SAV Bismarck 5682 [RDF]
Baker Bruiser 3172 — #SAV Miss Bobbie 7463
17601734 #Baker Miss Wix Total 2648 — *Wilson Total Value 722
Bakers Miss Precision 1104

iSOK

SAV Final Answer 0035 [RDF] — #Sitz Traveler 8180
MCC 2741 Heather Answer — SAV Emulous 8145
16972584 #MCC 1737 Heather Frontier 49 — Carter New Frontier 49
MCC 1212 Heather 102

CW	$W
+36	+63.28
MARB	**$F**
+.09	+59.96
RE	**$G**
+.45	+15.97
FAT	**$B**
-.010	+103.01

CED	BEPD	WEPD	YEPD	CEM	MILK	$EN
+6	+.6	+59	+101	+9	+26	-8.54
BW	**RATIO**	**ADJ. WW**	**RATIO**	**ADJ. YW**	**RATIO**	
75	93	750	101	1032	88	

DAM'S	BR	WR	YR	%IMF	RE
PRODUCTION RECORD	5-100	5-103	5-103	4-86	4-96

CED	BW	WW	YW	DMI	YH	SC	DOC	HP	CEM	MILK	MW	MH	CW	Marb	RE	Fat	TEND
63	45	36	44	41	87	90	42	29	44	62	34	62	60	94	77	25	4

BEPD 35%, WEPD 25%, YEPD 30%, MILK 30%, FAT 20%, $W 15%, $F 30%.
A lower birth weight prospect that stems from a good cow family.

Non-Parent Bulls Spring 2018 Breed Averages

CED	BW	WW	YW	CEM	Milk	$EN	CW	Marb	RE	Fat	$W	$F	$G	$B
+6	+1.4	+50	+89	+8	+24	-4.61	+36	+.53	+.48	+.011	+46.40	+43.57	+32.65	+111.62

45 Baker Bruiser 3172 4716

Birth Date: 10-10-2016 **Bull 18837175** **Tattoo: 4716**

SAV Bruiser 9164
Baker Bruiser 3172
17601734 #Baker Miss Wix Total 2648

#Sitz Upward 307R
Baker Miss Upward 2569
16922592 #Baker Miss Commander 1634

#+SAV Bismarck 5682 [RDF]
#SAV Miss Bobbie 7463
*Wilson Total Value 722
Bakers Miss Precision 1104

Connealy Onward
Sitz Henrietta Pride 81M
#Woodhill Commander 143L-132N
Baker Miss BM New Day 1299

CW	$W
+37	+50.29
MARB	$F
+.50	+63.24
RE	$G
+.18	+29.62
FAT	$B
+.009	+129.60

CED	BEPD	WEPD	YEPD	CEM	MILK	$EN
+3	+2.1	+57	+95	+9	+18	+3.60

BW	RATIO	ADJ. WW	RATIO	ADJ. YW	RATIO
75	96	768	103	1229	104

DAM'S	BR	WR	YR	%IMF	RE
PRODUCTION RECORD	5-100	5-105	5-103	4-99	4-96

CED	BW	WW	YW	DMI	YH	SC	DOC	HP	CEM	MILK	MW	MH	CW	Marb	RE	Fat	TEND
89	50	57	9	57	28	42	65	32	34	86	38	36	41	71	78	33	51

WEPD 30%, $EN 25%, $F 25%, $B 30%.
From a dam with a WR of 5@105 and a YR of 5@103, this bull also comes from a top producer and has balanced numbers across the board.

46 Baker Bruiser 3172 4796 [OHF]

Birth Date: 10-26-2016 **Bull 18837203** **Tattoo: 4796**

SAV Bruiser 9164
Baker Bruiser 3172
17601734 #Baker Miss Wix Total 2648

#Sitz Upward 307R
Baker Miss Upward 2400
#16744606 Baker Miss Focus 874 1286

#+SAV Bismarck 5682 [RDF]
#SAV Miss Bobbie 7463
*Wilson Total Value 722
Bakers Miss Precision 1104

Connealy Onward
Sitz Henrietta Pride 81M
Bakers Focus 874
Bakers Miss Rawhide 757

CW	$W
+46	+60.89
MARB	$F
+.38	+62.02
RE	$G
+.48	+27.69
FAT	$B
+.003	+129.53

CED	BEPD	WEPD	YEPD	CEM	MILK	$EN
+2	+3.5	+67	+108	+4	+24	-10.42

BW	RATIO	ADJ. WW	RATIO	ADJ. YW	RATIO
84	108	817	109	1190	101

DAM'S	BR	WR	YR	%IMF	RE
PRODUCTION RECORD	5-101	5-115	5-109	4-101	4-111

CED	BW	WW	YW	DMI	YH	SC	DOC	HP	CEM	MILK	MW	MH	CW	Marb	RE	Fat	TEND
79	92	17	37	65	9	92	31	58	23	75	1	2	34	62	45	29	67

WEPD 10%, YEPD 20%, CW 25%, $W 15%, $F 25%, $B 30%.
If you sell calves at weaning time, take a look at this one, over 800 lbs. off his mother. Dam is a Pathfinder.

47 Baker Bruiser 4570

Birth Date: 9-6-2016 **Bull 18837123** **Tattoo: 4570**

#+SAV Bismarck 5682 [RDF]
SAV Bruiser 9164
16396531 #SAV Miss Bobbie 7463

*Wilson Total Value 722
Baker Miss Wix Total 2662
#16922656 Baker Miss 458 N 1915

#+GAR Grid Maker
SAV Abigale 0451
#+SAV 004 Predominant 4438
SAV Miss Bobbie 4177

#TC Total 410
Wilson Ms Stock Wix 508
#Sitz New Design 458N
Bakers Miss Rancher 613

CW	$W
+20	+52.16
MARB	$F
+.62	+35.20
RE	$G
+.44	+44.71
FAT	$B
-.033	+100.98

CED	BEPD	WEPD	YEPD	CEM	MILK	$EN
+5	+.7	+46	+77	+8	+25	+3.06

BW	RATIO	ADJ. WW	RATIO	ADJ. YW	RATIO
77	99	715	96	1136	97

DAM'S	BR	WR	YR	%IMF	RE
PRODUCTION RECORD	5-103	5-103	5-105	4-103	4-107

CED	BW	WW	YW	DMI	YH	SC	DOC	HP	CEM	MILK	MW	MH	CW	Marb	RE	Fat	TEND
56	43	55	77	37	70	77	30	67	27	85	70	72	75	32	69	29	85

BEPD 35%, $EN 25%, MARB 35%, FAT 5%, $W 35%, $G 15%.
This bull could qualify as a calving ease bull and has added volume and dimension. Dam is a Pathfinder.

48 Baker Bruiser 4688 [DDF]

Birth Date: 9-30-2016 **Bull 18837160** **Tattoo: 4688**

#+SAV Bismarck 5682 [RDF]
SAV Bruiser 9164
16396531 #SAV Miss Bobbie 7463

Baker Pioneer 2267
Baker Miss Pioneer 2267 3050
17244352 Bakers Miss ND 970

#+GAR Grid Maker
SAV Abigale 0451
#+SAV 004 Predominant 4438
SAV Miss Bobbie 4177

#SAV Pioneer 7301
Baker Miss Cimarron 1833
#Bon View New Design 878
Bakers Miss Leadtime 802

CW	$W
+40	+70.93
MARB	$F
+.49	+93.26
RE	$G
+.32	+30.27
FAT	$B
+.012	+143.00

CED	BEPD	WEPD	YEPD	CEM	MILK	$EN
+7	+.9	+66	+114	+10	+27	-13.50

BW	RATIO	ADJ. WW	RATIO	ADJ. YW	RATIO
82	105	800	107	1211	103

DAM'S	BR	WR	YR	%IMF	RE
PRODUCTION RECORD	3-104	3-95	3-99	2-104	2-98

CED	BW	WW	YW	DMI	YH	SC	DOC	HP	CEM	MILK	MW	MH	CW	Marb	RE	Fat	TEND
42	15	32	22	12	60	38	59	41	66	78	43	44	60	42	87	85	77

WEPD 10%, YEPD 10%, CEM 30%, MILK 25%, $W 5%, $F 4%, $B 20%.
A typical Bruiser that is long and deep, with added muscle and performance.

49 Baker Bruiser 3172 4720

Birth Date: 10-6-2016 **Bull 18837179** **Tattoo: 4720**

SAV Bruiser 9164
Baker Bruiser 3172
17601734 #Baker Miss Wix Total 2648

Connealy Mentor 7374
Baker Miss Mentor 3248
17601794 #Baker Miss Bushwacker 1656

#+SAV Bismarck 5682 [RDF]
#SAV Miss Bobbie 7463
*Wilson Total Value 722
Bakers Miss Precision 1104

#GAR Retail Product
#Executa of Conanga 939
#BCC Bushwacker 41-93
Bakers Miss ND 1144

CW	$W
+26	+52.86
MARB	$F
+.19	+63.23
RE	$G
+.39	+20.11
FAT	$B
+.013	+102.10

CED	BEPD	WEPD	YEPD	CEM	MILK	$EN
+8	+1.4	+53	+90	+15	+25	-6.07

BW	RATIO	ADJ. WW	RATIO	ADJ. YW	RATIO
76	99	747	100	1131	96

DAM'S	BR	WR	YR	%IMF	RE
PRODUCTION RECORD	3-100	3-103	3-101	2-91	2-103

CED	BW	WW	YW	DMI	YH	SC	DOC	HP	CEM	MILK	MW	MH	CW	Marb	RE	Fat	TEND
75	58	38	75	9	34	18	81	27	7	93	41	62	77	89	61	47	74

CED 35%, CEM 2%, $W 35%, $F 25%.
You will want to keep all his daughters.

50 Baker Bruiser 3172 4761

Birth Date: 10-23-2016 **Bull 18837193** **Tattoo: 4761**

SAV Bruiser 9164
Baker Bruiser 3172
17601734 #Baker Miss Wix Total 2648

Carter Onward 104
Baker Miss Onward104 2440
#16744633 #Baker Miss Bushwaker 1269

#+SAV Bismarck 5682 [RDF]
#SAV Miss Bobbie 7463
*Wilson Total Value 722
Bakers Miss Precision 1104

Connealy Onward
#Carter Statement 452
#BCC Bushwacker 41-93
Bakers Miss Insight 905

CW	$W
+34	+59.93
MARB	$F
+.53	+75.49
RE	$G
+.32	+33.89
FAT	$B
+.005	+130.56

CED	BEPD	WEPD	YEPD	CEM	MILK	$EN
+5	+1.7	+66	+105	+5	+17	+.41

BW	RATIO	ADJ. WW	RATIO	ADJ. YW	RATIO
83	106	754	101	1162	99

DAM'S	BR	WR	YR	%IMF	RE
PRODUCTION RECORD	6-99	6-105	6-100	5-88	5-98

CED	BW	WW	YW	DMI	YH	SC	DOC	HP	CEM	MILK	MW	MH	CW	Marb	RE	Fat	TEND
63	55	27	53	30	44	84	32	21	26	88	28	35	69	60	69	40	17

WEPD 10%, YEPD 20%, $EN 30%, $W 20%, $F 15%, $B 30%.
With a dam with a WR of 6@105, he should add maternal profit to your replacement pen. Dam is a Pathfinder.

Non-Parent Bulls Spring 2018 Breed Averages

CED	BW	WW	YW	CEM	Milk	$EN	CW	Marb	RE	Fat	$W	$F	$G	$B
+6	+1.4	+50	+89	+8	+24	-4.61	+36	+.53	+.48	+.011	+46.40	+43.57	+32.65	+111.62

53 Baker Bruiser 3172 48846 [OHF]

Birth Date: 11-19-2016 **Bull 18837226** **Tattoo: 4846**

Baker Bruiser 3172 17601734	SAV Bruiser 9164	#+SAV Bismarck 5682 [RDF]	
	#Baker Miss Wix Total 2648	#SAV Miss Bobbie 7463	
		*Wilson Total Value 722	
		Bakers Miss Precision 1104	
BakerMissBellKey195 2778 16973740	Bell Key Rito Design 195	#+WCC Special Design L309	
	#Baker Miss Focus 874 1282	Bell Key Black Lucy 346	
		Bakers Focus 874	
		#Bakers Miss New Design 904	

CW	$W
+30	+54.04
MARB	$F
+.29	+39.84
RE	$G
+.52	+27.89
FAT	$B
-.004	+102.29

CED	BEPD	WEPD	YEPD	CEM	MILK	$EN
+1	+1.4	+58	+87	+2	+17	+5.99

BW	RATIO	ADJ. WW	RATIO	ADJ. YW	RATIO
94	109	794	112	N/A	N/A

DAM'S	BR	WR	YR	%IMF	RE
PRODUCTION RECORD	5-99	5-100	4-100	4-98	4-95

CED	BW	WW	YW	DMI	YH	SC	DOC	HP	CEM	MILK	MW	MH	CW	Marb	RE	Fat	TEND
87	47	71	82	20	49	44	48	96	63	69	52	43	65	82	47	22	82

WEPD 25%, $EN 15%, FAT 30%, $W 30%.
One of the bigger WRs of 112.

51 MCC 4772 Bruiser 3172

Birth Date: 10-15-2016 **Bull 18853576** **Tattoo: 4772**

Baker Bruiser 3172 17601734	SAV Bruiser 9164	#+SAV Bismarck 5682 [RDF]	
	#Baker Miss Wix Total 2648	#SAV Miss Bobbie 7463	
		*Wilson Total Value 722	
		Bakers Miss Precision 1104	
MCC 2842 Blanch Answer 17301932	# SAV Final Answer 0035 [RDF]	#Sitz Traveler 8180	
	MCC 1587 Blanch D 928	SAV Emulous 8145	
		#B/R Destination 727-928	
		VHAR ND Blanch 960	

CW	$W
+56	+69.43
MARB	$F
+.40	+115.84
RE	$G
+.28	+19.25
FAT	$B
+.033	+160.43

CED	BEPD	WEPD	YEPD	CEM	MILK	$EN
+4	+3.6	+78	+132	+8	+25	-20.58

BW	RATIO	ADJ. WW	RATIO	ADJ. YW	RATIO
86	106	778	105	1236	106

DAM'S	BR	WR	YR	%IMF	RE
PRODUCTION RECORD	3-102	3-101	2-104	1-106	1-99

CED	BW	WW	YW	DMI	YH	SC	DOC	HP	CEM	MILK	MW	MH	CW	Marb	RE	Fat	TEND
51	78	10	6	24	45	23	2	52	28	80	4	16	28	57	90	71	26

WEPD 1%, YEPD 2%, CW 10%, $W 10%, $F 1%, $B 5%.
Take a look at his outstanding performance ratios, I50K data for WW and YW and you will see profitable gain and performance in his calf crops.

54 Baker Bruiser 3172 4562

Birth Date: 8-27-2016 **Bull 18837118** **Tattoo: 4562**

Baker Bruiser 3172 17601734	SAV Bruiser 9164	#+SAV Bismarck 5682 [RDF]	
	#Baker Miss Wix Total 2648	#SAV Miss Bobbie 7463	
		*Wilson Total Value 722	
		Bakers Miss Precision 1104	
Baker Miss CC&7 2858 17224103	# SydGen CC&7	#+SAF Connection	
	Baker Miss Focus 250 2079	SydGen Forever Lady 4087	
		Bell Key On Focus 250	
		Bakers Miss BK 598-855	

CW	$W
+34	+57.87
MARB	$F
+.48	+68.83
RE	$G
+.70	+37.91
FAT	$B
-.007	+124.33

CED	BEPD	WEPD	YEPD	CEM	MILK	$EN
+6	+.3	+65	+107	+10	+17	-2.72

BW	RATIO	ADJ. WW	RATIO	ADJ. YW	RATIO
50	64	727	97	1146	97

DAM'S	BR	WR	YR	%IMF	RE
PRODUCTION RECORD	3-85	3-97	3-98	2-110	2-110

CED	BW	WW	YW	DMI	YH	SC	DOC	HP	CEM	MILK	MW	MH	CW	Marb	RE	Fat	TEND
94	77	22	22	34	65	50	10	50	66	67	14	22	39	45	26	16	17

BEPD 25%, WEPD 10%, YEPD 20%, CEM 30%, RE 20%, FAT 25%, $W 20%, $F 20%, $G 35%, $B 35%.
A definite calving ease prospect.

52 Baker Bruiser 3172 4839

Birth Date: 11-12-2016 **Bull 18837221** **Tattoo: 4839**

Baker Bruiser 3172 17601734	SAV Bruiser 9164	#+SAV Bismarck 5682 [RDF]	
	#Baker Miss Wix Total 2648	#SAV Miss Bobbie 7463	
		*Wilson Total Value 722	
		Bakers Miss Precision 1104	
BakerMissNewDay24 2762 16973727	Bear Mtn New Day 3071	#+Boyd New Day 8005	
	#Bakers Miss Precision 1097	Foote Acres Blackbird 124J	
		Sawtooth JJP Precision 100K	
		#Bakers Miss New Design 904	

CW	$W
+43	+59.52
MARB	$F
+.15	+77.63
RE	$G
+.44	+16.11
FAT	$B
+.006	+125.53

CED	BEPD	WEPD	YEPD	CEM	MILK	$EN
+1	+3.3	+65	+109	+8	+21	-2.52

BW	RATIO	ADJ. WW	RATIO	ADJ. YW	RATIO
86	100	749	106	N/A	N/A

DAM'S	BR	WR	YR	%IMF	RE
PRODUCTION RECORD	4-100	4-106	3-107	3-93	3-114

CED	BW	WW	YW	DMI	YH	SC	DOC	HP	CEM	MILK	MW	MH	CW	Marb	RE	Fat	TEND
97	92	13	43	52	41	36	91	67	36	94	49	49	43	79	66	51	13

WEPD 10%, YEPD 15%, CW 30%, $W 20%, $F 10%, $B 35%.
Take a close look at his dam's progeny performance and he will sort his way onto your list.

Non-Parent Bulls Spring 2018 Breed Averages

CED	BW	WW	YW	CEM	Milk	$EN	CW	Marb	RE	Fat	$W	$F	$G	$B
+6	+1.4	+50	+89	+8	+24	-4.61	+36	+.53	+.48	+.011	+46.40	+43.57	+32.65	+111.62

55 Baker Bruiser 3172 4709 [OHF]

Birth Date: 10-6-2016 **Bull 18837171** **Tattoo: 4709**

SAV Bruiser 9164 — #+SAV Bismarck 5682 [RDF]
Baker Bruiser 3172 — #SAV Miss Bobbie 7463
17601734 #Baker Miss Wix Total 2648 — *Wilson Total Value 722
Bakers Miss Precision 1104

i50K

Baker Focus 874 1318 — Bakers Focus 874
Baker Miss Focus 874 1684 — #Bakers Miss 8180 702
15758101 Bakers Miss Leadtime 797 — #Connealy Leadtime
#Bakers Miss Boss 679

CW	$W
+22	+48.15
MARB	**$F**
+.32	+67.05
RE	**$G**
+.16	+27.34
FAT	**$B**
-.015	+89.70

CED	BEPD	WEPD	YEPD	CEM	MILK	$EN
-1	+2.4	+55	+101	+5	+25	-10.70

BW	RATIO	ADJ. WW	RATIO	ADJ. YW	RATIO
84	109	738	99	1165	99

DAM'S	BR	WR	YR	%IMF	RE
PRODUCTION RECORD	8-102	8-102	7-102	6-85	6-97

CED	BW	WW	YW	DMI	YH	SC	DOC	HP	CEM	MILK	MW	MH	CW	Marb	RE	Fat	TEND
95	58	65	53	29	17	65	47	84	59	58	7	19	85	88	91	14	36

WEPD 35%, YEPD 30%, FAT 15%, $F 20%.
Dam has a WR of 8@102 and YR of 7@102, so productivity is not a problem.

56 MCC 4724 Bruiser 3172

Birth Date: 10-10-2016 **Bull 18853574** **Tattoo: 4724**

SAV Bruiser 9164 — #+SAV Bismarck 5682 [RDF]
Baker Bruiser 3172 — #SAV Miss Bobbie 7463
17601734 #Baker Miss Wix Total 2648 — *Wilson Total Value 722
Bakers Miss Precision 1104

i50K

#Woodlawn Charge On 14 — #Connealy Lead On
MCC 1660 Esther Charge N — +DD Pride 211 5175
15792066 Bakers Miss Rawhide 709 — PLS Rawhide F405
Bakers Miss New Trend 9185

CW	$W
+42	+44.11
MARB	**$F**
+.36	+62.15
RE	**$G**
+.62	+32.82
FAT	**$B**
-.032	+139.48

CED	BEPD	WEPD	YEPD	CEM	MILK	$EN
+2	+2.4	+54	+95	+8	+22	-6.26

BW	RATIO	ADJ. WW	RATIO	ADJ. YW	RATIO
76	95	773	104	1165	100

DAM'S	BR	WR	YR	%IMF	RE
PRODUCTION RECORD	8-102	8-98	8-100	7-95	7-99

CED	BW	WW	YW	DMI	YH	SC	DOC	HP	CEM	MILK	MW	MH	CW	Marb	RE	Fat	TEND
99	98	40	10	19	7	84	62	20	34	85	6	2	16	68	29	4	27

CW 35%, RE 30%, FAT 5%, $F 25%, $B 20%.
Added boost with solid i50K data and high $B.

57 Baker Bruiser 4810 [OHF]

Birth Date: 10-1-2016 **Bull 18837212** **Tattoo: 4810**

#+SAV Bismarck 5682 [RDF] — #+GAR Grid Maker
SAV Bruiser 9164 — SAV Abigale 0451
16396531 #SAV Miss Bobbie 7463 — #+SAV 004 Predominant 4438
SAV Miss Bobbie 4177

i50K

*Thomas Ultimate 1891 — #GAR Ultimate
BakerMissUltimate1891 3733 — *Thomas Ester 8855
17863761 Baker Miss Pioneer 7301 2970 — #SAV Pioneer 7301
#Baker Miss N Design 878 1846

CW	$W
+20	+68.08
MARB	**$F**
+.33	+54.34
RE	**$G**
+.33	+28.62
FAT	**$B**
+.001	+79.82

CED	BEPD	WEPD	YEPD	CEM	MILK	$EN
+4	+.7	+60	+99	+4	+27	-7.42

BW	RATIO	ADJ. WW	RATIO	ADJ. YW	RATIO
80	106	772	103	1146	97

DAM'S	BR	WR	YR	%IMF	RE
PRODUCTION RECORD	2-102	2-100	2-96	1-153	1-97

CED	BW	WW	YW	DMI	YH	SC	DOC	HP	CEM	MILK	MW	MH	CW	Marb	RE	Fat	TEND
36	7	34	33	61	84	18	27	33	85	44	82	92	77	90	74	60	55

BEPD 35%, WEPD 20%, YEPD 30%, MILK 25%, FAT 35%, $W 10%, $F 35%.
A solid weaning ratio in a very large peer group.

58 Baker Bruiser 4595 [OHF]

Birth Date: 9-13-2016 **Bull 18837131** **Tattoo: 4595**

#+SAV Bismarck 5682 [RDF] — #+GAR Grid Maker
SAV Bruiser 9164 — SAV Abigale 0451
16396531 #SAV Miss Bobbie 7463 — #+SAV 004 Predominant 4438
SAV Miss Bobbie 4177

i50K

Bear Mtn Right Stuff 6079 — Bear Mtn Right Stuff 3259
Baker Miss Right Stuff 2290 — Bear Mtn Nell 4080
16744546 Baker Miss Focus 1736 — Baker Focus 874 1318
Bakers Miss Insight 919

CW	$W
+19	+56.15
MARB	**$F**
+.59	+43.76
RE	**$G**
+.34	+38.40
FAT	**$B**
+.011	+94.28

CED	BEPD	WEPD	YEPD	CEM	MILK	$EN
+5	+1.0	+52	+84	+11	+24	+.43

BW	RATIO	ADJ. WW	RATIO	ADJ. YW	RATIO
75	96	684	92	998	85

DAM'S	BR	WR	YR	%IMF	RE
PRODUCTION RECORD	5-98	5-101	5-99	4-122	4-98

CED	BW	WW	YW	DMI	YH	SC	DOC	HP	CEM	MILK	MW	MH	CW	Marb	RE	Fat	TEND
42	13	52	70	22	90	89	83	29	40	72	57	58	92	30	66	64	29

CEM 20%, $EN 30%, $W 25%, $G 30%.

59 Baker Bruiser 3172 4733

Birth Date: 10-8-2016 **Bull 18837180** **Tattoo: 4733**

SAV Bruiser 9164 — #+SAV Bismarck 5682 [RDF]
Baker Bruiser 3172 — #SAV Miss Bobbie 7463
17601734 #Baker Miss Wix Total 2648 — *Wilson Total Value 722
Bakers Miss Precision 1104

i50K

#B/R Destination 727-928 — # B/R Destination 727
BakerMissDestination928 2862 — B/R Blackcap Empress 558
17224106 Baker Miss NewDesign878 1665 — #Bon View New Design 878
Bakers Miss Currency 801

CW	$W
+30	+59.77
MARB	**$F**
+.32	+51.89
RE	**$G**
+.38	+27.14
FAT	**$B**
-.001	+104.37

CED	BEPD	WEPD	YEPD	CEM	MILK	$EN
+3	+1.8	+52	+91	+3	+31	-10.03

BW	RATIO	ADJ. WW	RATIO	ADJ. YW	RATIO
83	106	794	106	1160	98

DAM'S	BR	WR	YR	%IMF	RE
PRODUCTION RECORD	4-102	4-101	4-100	3-104	3-108

CED	BW	WW	YW	DMI	YH	SC	DOC	HP	CEM	MILK	MW	MH	CW	Marb	RE	Fat	TEND
81	69	44	40	26	15	38	42	30	43	78	54	35	55	65	60	41	60

MILK 10%, FAT 35%, $W 20%.
Nearly 800 pounds of his mama with a 106 WR.

60 MCC 4788 Bruiser 3172

Birth Date: 10-18-2016 **Bull 18853577** **Tattoo: 4788**

SAV Bruiser 9164 — #+SAV Bismarck 5682 [RDF]
Baker Bruiser 3172 — #SAV Miss Bobbie 7463
17601734 #Baker Miss Wix Total 2648 — *Wilson Total Value 722
Bakers Miss Precision 1104

i50K

Bear Mtn Right Stuff 6079 — Bear Mtn Right Stuff 3259
MCC 2704 Esther Stuff — Bear Mtn Nell 4080
16978945 MCC 1660 Esther Charge N — #Woodlawn Charge On 14
Bakers Miss Rawhide 709

CW	$W
+23	+26.37
MARB	**$F**
+.20	+41.39
RE	**$G**
+.33	+20.52
FAT	**$B**
+.012	+92.04

CED	BEPD	WEPD	YEPD	CEM	MILK	$EN
-2	+3.3	+43	+74	+3	+13	+17.56

BW	RATIO	ADJ. WW	RATIO	ADJ. YW	RATIO
82	101	732	99	1127	97

DAM'S	BR	WR	YR	%IMF	RE
PRODUCTION RECORD	4-101	4-98	4-97	5-101	5-99

CED	BW	WW	YW	DMI	YH	SC	DOC	HP	CEM	MILK	MW	MH	CW	Marb	RE	Fat	TEND
98	87	67	36	7	30	75	69	73	41	99	37	19	69	88	55	24	88

$EN 3%.

Non-Parent Bulls Spring 2018 Breed Averages

CED	BW	WW	YW	CEM	Milk	$EN	CW	Marb	RE	Fat	$W	$F	$G	$B
+6	+1.4	+50	+89	+8	+24	-4.61	+36	+.53	+.48	+.011	+46.40	+43.57	+32.65	+111.62

61 Baker Bruiser 4844 [DDF]

Birth Date: 11-19-2016 **Bull 18837224** **Tattoo: 4844**

SAV Bruiser 9164	#+SAV Bismarck 5682 [RDF]
16396531	#SAV Miss Bobbie 7463
	Bear Mtn New Day 3071
Baker Miss BM New Day 1297	
15082631	Bakers Miss Insight 931

#+GAR Grid Maker	
SAV Abigale 0451	
#+SAV 004 Predominant 4438	
SAV Miss Bobbie 4177	
#+Boyd New Day 8005	
Foote Acres Blackbird 124J	
Kesslers Insight 0102	
Bakers Miss Sleep Easy 722	

CW	$W
+27	+49.98
MARB	**$F**
+.27	+75.87
RE	**$G**
+.47	+29.22
FAT	**$B**
-.030	+116.18

CED	BEPD	WEPD	YEPD	CEM	MILK	$EN
+4	+2.5	+59	+99	+10	+18	+1.52

BW	RATIO	ADJ. WW	RATIO	ADJ. YW	RATIO
88	103	741	105	N/A	N/A

DAM'S	BR	WR	YR	%IMF	RE
PRODUCTION RECORD	11-106	11-103	7-103	8-97	8-98

CED	BW	WW	YW	DMI	YH	SC	DOC	HP	CEM	MILK	MW	MH	CW	Marb	RE	Fat	TEND
59	57	32	30	1	59	81	44	84	7	82	68	63	66	90	34	6	28

WEPD 25%, YEPD 30%, CEM 30%, $EN 30%, FAT 10%, $F 15%.
His mother has a WR of 11@103 and he himself has a 105 WR. You don't see sustained productivity like that even day, but it's commonplace at Baker's.

62 Baker Bruiser 3172 4802

Birth Date: 10-10-2016 **Bull 18837207** **Tattoo: 4802**

Baker Bruiser 3172	SAV Bruiser 9164
17601734	#Baker Miss Wix Total 2648
	#SAV Net Worth 4200
Baker Miss Net Worth 3040	
17244346	Baker Miss Focus 1423

#+SAV Bismarck 5682 [RDF]	
#SAV Miss Bobbie 7463	
*Wilson Total Value 722	
Bakers Miss Precision 1104	
#SAV 8180 Traveler 004 [RDF]	
+SAV May 2410	
Bell Key On Focus 250	
#Bakers Miss Leadtime 832	

CW	$W
+27	+46.20
MARB	**$F**
+.22	+48.99
RE	**$G**
+.45	+23.21
FAT	**$B**
+.003	+92.02

CED	BEPD	WEPD	YEPD	CEM	MILK	$EN
+4	+1.2	+46	+88	+2	+29	-11.18

BW	RATIO	ADJ. WW	RATIO	ADJ. YW	RATIO
82	105	655	88	1061	90

DAM'S	BR	WR	YR	%IMF	RE
PRODUCTION RECORD	4-100	4-98	4-97	3-102	3-105

CED	BW	WW	YW	DMI	YH	SC	DOC	HP	CEM	MILK	MW	MH	CW	Marb	RE	Fat	TEND
55	16	84	31	29	43	43	75	82	92	52	5	9	78	81	65	18	75

MILK 15%.

63 Baker Bruiser 3172 4735 [OHF]

Birth Date: 10-8-2016 **Bull 18837181** **Tattoo: 4735**

Baker Bruiser 3172	SAV Bruiser 9164
17601734	#Baker Miss Wix Total 2648
	#Bon View New Design 878
Baker Miss ND 878 1627	
#15758061	#Baker Miss BM Newday 1325

#+SAV Bismarck 5682 [RDF]	
#SAV Miss Bobbie 7463	
*Wilson Total Value 722	
Bakers Miss Precision 1104	
#B/R New Design 036	
Bon View Gammer 85	
Bear Mtn New Day 3071	
Bakers Miss Leadtime 797	

CW	$W
+32	+47.58
MARB	**$F**
+.38	+65.07
RE	**$G**
+.31	+26.65
FAT	**$B**
+.016	+109.28

CED	BEPD	WEPD	YEPD	CEM	MILK	$EN
-3	+3.7	+54	+100	-1	+28	-12.10

BW	RATIO	ADJ. WW	RATIO	ADJ. YW	RATIO
85	110	704	94	1155	98

DAM'S	BR	WR	YR	%IMF	RE
PRODUCTION RECORD	9-104	9-102	9-104	7-101	7-103

CED	BW	WW	YW	DMI	YH	SC	DOC	HP	CEM	MILK	MW	MH	CW	Marb	RE	Fat	TEND
91	86	60	21	41	52	71	72	7	71	60	39	46	60	75	56	36	56

YEPD 30%, MILK 20%, $F 25%.
Dam has a WR of 9@102 and YR of 9@104. Unbelievable maternal strength.
Dam is a Pathfinder.

64 Baker Bruiser 3172 4870 [OHF]

Birth Date: 12-16-2016 **Bull 18837236** **Tattoo: 4870**

Baker Bruiser 3172	SAV Bruiser 9164
17601734	#Baker Miss Wix Total 2648
	#KCF Bennett Performer
Baker Miss Performer 2095	
16412682	Bakers Miss Insight 939

#+SAV Bismarck 5682 [RDF]	
#SAV Miss Bobbie 7463	
*Wilson Total Value 722	
Bakers Miss Precision 1104	
#Hyline Right Time 338	
KCF Miss 589 L182	
Kesslers Insight 0102	
#Bakers Miss Trav 8180 701	

CW	$W
+45	+59.81
MARB	**$F**
+.34	+95.52
RE	**$G**
+.69	+29.22
FAT	**$B**
-.001	+149.04

CED	BEPD	WEPD	YEPD	CEM	MILK	$EN
+3	+1.3	+64	+116	+6	+23	-11.71

BW	RATIO	ADJ. WW	RATIO	ADJ. YW	RATIO
78	91	770	109	N/A	N/A

DAM'S	BR	WR	YR	%IMF	RE
PRODUCTION RECORD	7-98	7-104	6-103	6-91	6-112

CED	BW	WW	YW	DMI	YH	SC	DOC	HP	CEM	MILK	MW	MH	CW	Marb	RE	Fat	TEND
90	68	47	20	36	35	53	54	39	50	81	8	16	47	71	36	35	70

WEPD 15%, YEPD 10%, CW 25%, RE 20%, FAT 35%, $W 20%, $F 3%, $B 15%.
A 109 WR makes him one of the big weaning calves and take a look at dam's ratios for BW, WW and YW. Added $B and solid numbers.

65 Baker Bruiser 3172 4763

Birth Date: 10-25-2016 **Bull 18837194** **Tattoo: 4763**

Baker Bruiser 3172	SAV Bruiser 9164
17601734	#Baker Miss Wix Total 2648
	Carter Onward 104
Baker Miss Carter Onward2660	
16922654	#Baker Miss Bando 0699 1664

#+SAV Bismarck 5682 [RDF]	
#SAV Miss Bobbie 7463	
*Wilson Total Value 722	
Bakers Miss Precision 1104	
# Connealy Onward	
#Carter Statement 452	
#+SAV 5175 Bando 0699	
Bakers Miss Insight 954	

CW	$W
+16	+47.33
MARB	**$F**
+.50	+46.53
RE	**$G**
+.20	+33.23
FAT	**$B**
+.017	+84.68

CED	BEPD	WEPD	YEPD	CEM	MILK	$EN
+0	+2.9	+53	+85	+1	+26	-9.01

BW	RATIO	ADJ. WW	RATIO	ADJ. YW	RATIO
86	110	710	95	1132	96

DAM'S	BR	WR	YR	%IMF	RE
PRODUCTION RECORD	5-102	5-102	5-102	4-112	4-104

CED	BW	WW	YW	DMI	YH	SC	DOC	HP	CEM	MILK	MW	MH	CW	Marb	RE	Fat	TEND
93	68	29	36	10	5	48	32	46	71	80	1	1	62	62	59	30	55

MILK 30%.
It's a broken record, he comes from another solid producer. The strength is in the cowherd.

Non-Parent Bulls Spring 2018 Breed Averages

CED	BW	WW	YW	CEM	Milk	$EN	CW	Marb	RE	Fat	$W	$F	$G	$B
+6	+1.4	+50	+89	+8	+24	-4.61	+36	+.53	+.48	+.011	+46.40	+43.57	+32.65	+111.62

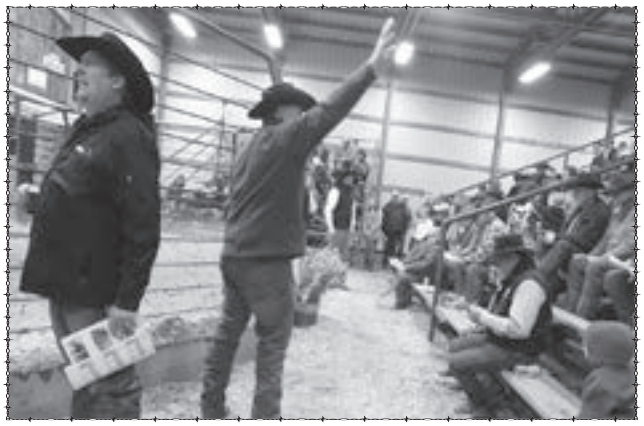

68 Baker Bruiser 3172 4845

Birth Date: 11-19-2016 **Bull 18837225** **Tattoo: 4845**

Baker Bruiser 3172 17601734	SAV Bruiser 9164	#+SAV Bismarck 5682 [RDF]	
	#Baker Miss Wix Total 2648	#SAV Miss Bobbie 7463	
		*Wilson Total Value 722	
		Bakers Miss Precision 1104	
Baker Miss Aberdeen 2874 17224114	#TC Aberdeen 759	#CRA Bextor 872 5205 608	
	Baker Miss Net Worth 2413	#+TC Blackbird 4034	
		#SAV Net Worth 4200	
		#Baker Miss BM New Day 1310	

CW	$W
+37	+62.07
MARB	**$F**
+.18	+70.79
RE	**$G**
+.49	+18.09
FAT	**$B**
+.018	+122.62

CED	BEPD	WEPD	YEPD	CEM	MILK	$EN
+10	+1.2	+62	+99	+13	+20	+.44

BW	RATIO	ADJ. WW	RATIO	ADJ. YW	RATIO
84	98	718	101	N/A	N/A

DAM'S	BR	WR	YR	%IMF	RE
PRODUCTION RECORD	3-99	3-103	2-97	1-93	1-106

CED	BW	WW	YW	DMI	YH	SC	DOC	HP	CEM	MILK	MW	MH	CW	Marb	RE	Fat	TEND
79	44	38	62	26	73	52	75	61	35	93	45	39	62	75	59	79	27

CED 20%, WEPD 15%, YEPD 30%, CEM 10%, $EN 30%, $W 15%, $F 15%.

66 Baker Bruiser 3172 4837

Birth Date: 11-9-2016 **Bull 18837220** **Tattoo: 4837**

Baker Bruiser 3172 17601734	SAV Bruiser 9164	#+SAV Bismarck 5682 [RDF]	
	#Baker Miss Wix Total 2648	#SAV Miss Bobbie 7463	
		*Wilson Total Value 722	
		Bakers Miss Precision 1104	
Baker Miss Performer 1811 16065044	#KCF Bennett Performer	#Hyline Right Time 338	
	#Baker Miss New Day 1273	KCF Miss 589 L182	
		Bear Mtn New Day 3071	
		Bakers Miss New Design 809	

CW	$W
+40	+36.53
MARB	**$F**
+.38	+77.38
RE	**$G**
+.61	+30.05
FAT	**$B**
+.007	+133.03

CED	BEPD	WEPD	YEPD	CEM	MILK	$EN
+7	+1.4	+61	+108	+7	+6	+10.43

BW	RATIO	ADJ. WW	RATIO	ADJ. YW	RATIO
83	97	648	92	N/A	N/A

DAM'S	BR	WR	YR	%IMF	RE
PRODUCTION RECORD	8-102	8-97	7-100	7-97	7-94

CED	BW	WW	YW	DMI	YH	SC	DOC	HP	CEM	MILK	MW	MH	CW	Marb	RE	Fat	TEND
81	81	39	20	5	59	39	56	70	38	99	9	33	43	72	15	18	8

WEPD 20%, YEPD 20%, $EN 10%, RE 30%, $F 15%, $B 25%.
Added $B and carcass value looking at the i50K data.

69 Baker Bruiser 3172 4856

Birth Date: 11-30-2016 **Bull 18837230** **Tattoo: 4856**

Baker Bruiser 3172 17601734	SAV Bruiser 9164	#+SAV Bismarck 5682 [RDF]	
	#Baker Miss Wix Total 2648	#SAV Miss Bobbie 7463	
		*Wilson Total Value 722	
		Bakers Miss Precision 1104	
BakerMissNewDesign1 2461 16744648	Carter 349M New Design 1	#Sitz New Design 349M	
	Bakers Miss Latigo 844	#Sitz Everelda Entense 760P	
		Thomas Latigo 8416	
		Bakers Miss Rawhide 675	

CW	$W
+27	+41.43
MARB	**$F**
+.80	+48.11
RE	**$G**
+.34	+46.46
FAT	**$B**
-.019	+124.44

CED	BEPD	WEPD	YEPD	CEM	MILK	$EN
-4	+4.4	+56	+85	+5	+17	+6.63

BW	RATIO	ADJ. WW	RATIO	ADJ. YW	RATIO
90	105	731	103	N/A	N/A

DAM'S	BR	WR	YR	%IMF	RE
PRODUCTION RECORD	5-100	5-99	4-99	4-101	4-103

CED	BW	WW	YW	DMI	YH	SC	DOC	HP	CEM	MILK	MW	MH	CW	Marb	RE	Fat	TEND
99	94	30	78	35	8	8	58	46	73	95	16	22	57	28	78	12	38

WEPD 30%, $EN 15%, MARB 20%, FAT 15%, $G 15%, $B 35%.

67 MCC 4841 Bruiser 3172

Birth Date: 11-13-2016 **Bull 18853581** **Tattoo: 4841**

Baker Bruiser 3172 17601734	SAV Bruiser 9164	#+SAV Bismarck 5682 [RDF]	
	#Baker Miss Wix Total 2648	#SAV Miss Bobbie 7463	
		*Wilson Total Value 722	
		Bakers Miss Precision 1104	
MCC 2524 Heather Answer 16972551	# SAV Final Answer 0035 [RDF]	#Sitz Traveler 8180	
	#MCC 2200 Heather Onward	SAV Emulous 8145	
		Carter Onward 104	
		MCC 1212 Heather 102	

CW	$W
+28	+36.16
MARB	**$F**
+0	+50.63
RE	**$G**
+.55	+17.04
FAT	**$B**
-.051	+87.43

CED	BEPD	WEPD	YEPD	CEM	MILK	$EN
-5	+3.9	+55	+93	+4	+13	+10.66

BW	RATIO	ADJ. WW	RATIO	ADJ. YW	RATIO
95	117	720	101	N/A	N/A

DAM'S	BR	WR	YR	%IMF	RE
PRODUCTION RECORD	5-104	5-104	4-106	4-103	4-92

CED	BW	WW	YW	DMI	YH	SC	DOC	HP	CEM	MILK	MW	MH	CW	Marb	RE	Fat	TEND
98	85	57	44	56	77	70	54	89	44	92	18	27	77	98	47	2	11

WEPD 35%, $EN 10%, FAT 1%.
Dam with a WR of 5@104 and YR of 5@106.

70 Baker Bruiser 3172 4857

Birth Date: 11-30-2016 **Bull 18837231** **Tattoo: 4857**

Baker Bruiser 3172 17601734	SAV Bruiser 9164	#+SAV Bismarck 5682 [RDF]	
	#Baker Miss Wix Total 2648	#SAV Miss Bobbie 7463	
		*Wilson Total Value 722	
		Bakers Miss Precision 1104	
Baker Miss Total 2430 16744627	Thomas Total 7983	#KCF Bennett Total	
	Baker Miss R Time 338 1835	#Thomas Lucy Rose 51002	
		#Hyline Right Time 338	
		Baker Miss GD 1260	

CW	$W
+30	+66.05
MARB	**$F**
+.27	+44.80
RE	**$G**
+.77	+28.17
FAT	**$B**
+.012	+98.55

CED	BEPD	WEPD	YEPD	CEM	MILK	$EN
+11	+.6	+55	+92	+12	+28	-4.14

BW	RATIO	ADJ. WW	RATIO	ADJ. YW	RATIO
84	98	698	99	N/A	N/A

DAM'S	BR	WR	YR	%IMF	RE
PRODUCTION RECORD	6-100	6-100	5-98	5-93	5-108

CED	BW	WW	YW	DMI	YH	SC	DOC	HP	CEM	MILK	MW	MH	CW	Marb	RE	Fat	TEND
34	27	12	32	76	66	76	22	45	60	91	86	82	44	74	24	88	12

CED 15%, BEPD 35%, WEPD 35%, CEM 15%, MILK 20%, RE 15%, $W 10%.
Definite heifer bull candidate.

Non-Parent Bulls Spring 2018 Breed Averages

CED	BW	WW	YW	CEM	Milk	$EN	CW	Marb	RE	Fat	$W	$F	$G	$B
+6	+1.4	+50	+89	+8	+24	-4.61	+36	+.53	+.48	+.011	+46.40	+43.57	+32.65	+111.62

WR Journey-1X74

H WR Journey-1X74 [DDF-OHF]

Birth Date: 12-19-2010 **Bull +*16924332** **Tattoo: 1X74**

B/R Future Direction 4268 *14675477
- #CA Future Direction 5321
- B/R Ruby 9114

#GAR Precision 1680
CA Miss Power Fix 308
B/R Destination 727
B/R Ruby 521

2 Bar 5050 New Design 7831 15724629
- #+GAR New Design 5050
- 2 Bar 036 Lady 0107

#B/R New Design 036
GAR Precision 706
#B/R New Design 036
+2 Bar Stockman Lady 001

CW	$W
+41	+57.61
MARB	$F
+.84	+63.92
RE	$G
+.97	+48.91
FAT	$B
+.016	+157.93

CED	BEPD	WEPD	YEPD	CEM	MILK	$EN
+10	-.4	+53	+93	+13	+27	-8.69

A double-digit Calving Ease Direct EPD and a minus Birth Weight EPD, this elite sire of Docility EPD and Ribeye EPD and his sons have the same package.

His sons have extra length of body, tight sheaths and excellent foot structure. They are almost all calving-ease type prospects.

71 Baker Journey 4569 [M1F]

Birth Date: 9-6-2016 **Bull 18837122** **Tattoo: 4569**

WR Journey-1X74 +*16924332
- *B/R Future Direction 4268
- 2 Bar 5050 New Design 7831

#CA Future Direction 5321
B/R Ruby 9114
#+GAR New Design 5050
2 Bar 036 Lady 0107

Baker Miss Wix Total 2532 16922567
- *Wilson Total Value 722
- BakerMiss M Direction 1579

#TC Total 410
Wilson Ms Stock Wix 508
#Morgans Direction 111 9901 [RDF]
Baker Miss BM Newday 1323

CW	$W
+43	+67.78
MARB	$F
+.87	+49.39
RE	$G
+.83	+50.63
FAT	$B
-.013	+152.87

CED	BEPD	WEPD	YEPD	CEM	MILK	$EN
+4	+.7	+55	+91	+3	+34	-15.66

BW	RATIO	ADJ. WW	RATIO	ADJ. YW	RATIO
84	108	781	105	1259	107

DAM'S	BR	WR	YR	%IMF	RE
PRODUCTION RECORD	5-105	5-103	5-102	4-108	4-96

CED	BW	WW	YW	DMI	YH	SC	DOC	HP	CEM	MILK	MW	MH	CW	Marb	RE	Fat	TEND
67	19	60	77	13	29	100	4	84	67	40	21	8	54	34	41	27	64

BEPD 35%, WEPD 35%, MILK 3%, CW 30%, MARB 15%, RE 10%, FAT 20%, $W 10%, $G 5%, $B 10%.
A new sire group this year with an abundance of calving ease and carcass quality. This one has a solid WR and YR, productive dam and a super set of EPDs and $Value Indexes.

Baker Journey 4569 - *Lot 71*

72 MCC 4665 Journey

Birth Date: 9-20-2016 **Bull 18853570** **Tattoo: 4665**

WR Journey-1X74 +*16924332
- *B/R Future Direction 4268
- 2 Bar 5050 New Design 7831

#CA Future Direction 5321
B/R Ruby 9114
#+GAR New Design 5050
2 Bar 036 Lady 0107

MCC 3554 Edna Resource 17870004
- +*SAV Resource 1441
- MCC 2370 Edna Bismarck

+Rito 707 of Ideal 3407 7075
*SAV Blackcap May 4136
#+SAV Bismarck 5682 [RDF]
MCC 1099 Edna 100K

CW	$W
+31	+52.96
MARB	$F
+.27	+61.90
RE	$G
+.87	+29.62
FAT	$B
+.007	+113.63

CED	BEPD	WEPD	YEPD	CEM	MILK	$EN
+10	+.8	+58	+97	+11	+18	+1.58

BW	RATIO	ADJ. WW	RATIO	ADJ. YW	RATIO
83	106	745	101	1145	99

DAM'S	BR	WR	YR	%IMF	RE
PRODUCTION RECORD	2-110	2-108	2-104	1-85	1-108

CED	BW	WW	YW	DMI	YH	SC	DOC	HP	CEM	MILK	MW	MH	CW	Marb	RE	Fat	TEND
41	37	36	39	19	51	97	7	13	67	85	10	32	45	76	13	23	33

CED 20%, BEPD 35%, WEPD 25%, YEPD 35%, CEM 20%, $EN 30%, RE 5%, $W 35%, $F 25%.
Another definite heifer bull prospect with a young dam that already has a progeny WR of 2@110.

MCC 4665 Journey - *Lot 72*

Non-Parent Bulls Spring 2018 Breed Averages

CED	BW	WW	YW	CEM	Milk	$EN	CW	Marb	RE	Fat	$W	$F	$G	$B
+6	+1.4	+50	+89	+8	+24	-4.61	+36	+.53	+.48	+.011	+46.40	+43.57	+32.65	+111.62

Baker Journey 4631 - *Lot 75*

73 MCC 4514 Journey

Birth Date: 8-30-2016 **Bull 18853555** **Tattoo: 4514**

*B/R Future Direction 4268
WR Journey-1X74
+*16924332 2 Bar 5050 New Design 7831

*Wilson Total Value 722
MCC 3833 Candie Wilson Total
18211022 MCC 3027 Candace Worth

#CA Future Direction 5321
B/R Ruby 9114
#+GAR New Design 5050
2 Bar 036 Lady 0107

#TC Total 410
Wilson Ms Stock Wix 508
#SAV Net Worth 4200
VHAR BK Candace 390

CW	$W
+36	+50.10
MARB	$F
+.28	+64.72
RE	$G
+.95	+32.13
FAT	$B
-.013	+130.16

CED	BEPD	WEPD	YEPD	CEM	MILK	$EN
+6	+.7	+52	+94	+13	+20	+3.18

BW	RATIO	ADJ. WW	RATIO	ADJ. YW	RATIO
67	93	809	109	1283	110

DAM'S	BR	WR	YR	%IMF	RE
PRODUCTION RECORD	1-93	1-109	1-110	N/A	N/A

CED	BW	WW	YW	DMI	YH	SC	DOC	HP	CEM	MILK	MW	MH	CW	Marb	RE	Fat	TEND
73	43	74	63	3	74	81	12	50	4	96	10	19	74	80	5	6	37

BEPD 35%, CEM 10%, $EN 25%, RE 3%, FAT 20%, $F 25%, $B 30%.
A calving-ease prospect with powerful growth ratios from a first calf heifer that has sorted herself to the top of her contemporaries.

75 Baker Journey 4631

Birth Date: 9-18-2016 **Bull 18852718** **Tattoo: 4631**

*B/R Future Direction 4268
WR Journey-1X74
+*16924332 2 Bar 5050 New Design 7831

*TC Vance 011
Baker Miss Vance 3601
17863669 Baker Miss Thomas Total 2992

#CA Future Direction 5321
B/R Ruby 9114
#+GAR New Design 5050
2 Bar 036 Lady 0107

#Connealy Right Answer 746
+*TC Pride 8056
Thomas Total 7983
Baker Miss Right Stuff 2303

CW	$W
+30	+54.07
MARB	$F
+.39	+56.91
RE	$G
+.66	+31.59
FAT	$B
+.019	+114.25

CED	BEPD	WEPD	YEPD	CEM	MILK	$EN
+10	-.2	+45	+88	+14	+33	-12.88

BW	RATIO	ADJ. WW	RATIO	ADJ. YW	RATIO
N/A	N/A	709	100	1139	100

DAM'S	BR	WR	YR	%IMF	RE
PRODUCTION RECORD	N/A	1-100	1-100	N/A	N/A

CED	BW	WW	YW	DMI	YH	SC	DOC	HP	CEM	MILK	MW	MH	CW	Marb	RE	Fat	TEND
12	4	86	82	56	49	80	19	85	3	19	25	15	85	49	51	91	24

CED 20%, BEPD 20%, CEM 3%, MILK 4%, RE 25%, $W 30%, $F 35%.
This low BEPD, calving-ease prospect has i50K data that backs it up.

74 Baker Journey 4623 [OHP]

Birth Date: 9-16-2016 **Bull 18837139** **Tattoo: 4623**

*B/R Future Direction 4268
WR Journey-1X74
+*16924332 2 Bar 5050 New Design 7831

Baker Pioneer 2264
Baker Miss Pioneer 2264 3273
17601813 #Baker Miss Focus S13 2071

#CA Future Direction 5321
B/R Ruby 9114
#+GAR New Design 5050
2 Bar 036 Lady 0107

#SAV Pioneer 7301
Baker Miss M Direction 1864
Weldon In Focus S13
Baker Miss Focus 874 1686

CW	$W
+50	+49.94
MARB	$F
+.76	+62.49
RE	$G
+.67	+42.48
FAT	$B
+.008	+154.87

CED	BEPD	WEPD	YEPD	CEM	MILK	$EN
-1	+2.7	+60	+103	+8	+19	-1.74

BW	RATIO	ADJ. WW	RATIO	ADJ. YW	RATIO
80	104	698	93	1103	93

DAM'S	BR	WR	YR	%IMF	RE
PRODUCTION RECORD	2-100	2-92	2-93	1-105	1-110

CED	BW	WW	YW	DMI	YH	SC	DOC	HP	CEM	MILK	MW	MH	CW	Marb	RE	Fat	TEND
76	41	35	81	64	45	88	2	42	23	59	16	4	42	31	32	38	10

WEPD 20%, YEPD 25%, CW 15%, MARB 20%, RE 20%, $F 25%, $G 20%, $B 10%.
A top carcass and $B bull that will increase retail value.

76 Baker Journey 4563

Birth Date: 9-1-2016 **Bull 18837119** **Tattoo: 4563**

*B/R Future Direction 4268
WR Journey-1X74
+*16924332 2 Bar 5050 New Design 7831

Bear Mtn Right Stuff 6079
Baker Miss Right Stuff 2287
16744544 Baker Miss M Direction 1581

#CA Future Direction 5321
B/R Ruby 9114
#+GAR New Design 5050
2 Bar 036 Lady 0107

Bear Mtn Right Stuff 3259
Bear Mtn Nell 4080
#Morgans Direction 111 9901 [RDF]
Bakers Miss Precision 1032

CW	$W
+27	+50.77
MARB	$F
+.17	+44.31
RE	$G
+.64	+21.73
FAT	$B
+.015	+96.42

CED	BEPD	WEPD	YEPD	CEM	MILK	$EN
+7	+.5	+44	+80	+13	+27	-.07

BW	RATIO	ADJ. WW	RATIO	ADJ. YW	RATIO
60	87	765	102	1085	92

DAM'S	BR	WR	YR	%IMF	RE
PRODUCTION RECORD	5-100	5-99	5-101	3-101	3-111

CED	BW	WW	YW	DMI	YH	SC	DOC	HP	CEM	MILK	MW	MH	CW	Marb	RE	Fat	TEND
65	51	42	58	16	76	94	22	28	3	56	27	11	54	85	19	17	4

BEPD 30%, CEM 10%, MILK 25%, $EN 35%, RE 25%.
Another low birth bull that should produce cattle that yield well looking at his numbers.

Non-Parent Bulls Spring 2018 Breed Averages

CED	BW	WW	YW	CEM	Milk	$EN	CW	Marb	RE	Fat	$W	$F	$G	$B
+6	+1.4	+50	+89	+8	+24	-4.61	+36	+.53	+.48	+.011	+46.40	+43.57	+32.65	+111.62

77 Baker Journey 4589

Birth Date: 9-13-2016 **Bull 18837130** **Tattoo: 4589**

*B/R Future Direction 4268
WR Journey-1X74
+*16924332 2 Bar 5050 New Design 7831
Kesslers Performance 0597
Baker Miss Windy 0597 3330
17601850 Baker Miss Upward 2408

#CA Future Direction 5321
B/R Ruby 9114
#+GAR New Design 5050
2 Bar 036 Lady 0107
#HARB Windy 702 JH
Kesslers Lass 8536
#Sitz Upward 307R
Baker Miss 878 1455

CW	$W
+49	+70.82
MARB	$F
+.66	+62.45
RE	$G
+.59	+36.45
FAT	$B
+.026	+153.80

CED	BEPD	WEPD	YEPD	CEM	MILK	$EN
+8	+1.3	+56	+97	+10	+37	-19.83

BW	RATIO	ADJ. WW	RATIO	ADJ. YW	RATIO
82	106	733	98	1163	99

DAM'S	BR	WR	YR	%IMF	RE
PRODUCTION RECORD	3-99	3-97	3-98	2-95	2-97

CED	BW	WW	YW	DMI	YH	SC	DOC	HP	CEM	MILK	MW	MH	CW	Marb	RE	Fat	TEND
45	40	46	80	21	78	70	20	40	43	25	14	13	51	73	48	79	41

CED 35%, WEPD 30%, YEPD 35%, CEM 30%, MILK 1%, CW 15%, MARB 30%, RE 35%, $W 5%, $F 25%, $B 10%.
With solid $Value Indexes for $W and $B, this one will help increase your bottom line in a moderate and attractive package.

79 Baker Journey 4594 [OHF]

Birth Date: 9-12-2016 **Bull 18837128** **Tattoo: 4594**

*B/R Future Direction 4268
WR Journey-1X74
+*16924332 2 Bar 5050 New Design 7831
#SAV Pioneer 7301
Baker Miss Pioneer 7301 3030
17244338 Baker Miss Focus 874 1684

#CA Future Direction 5321
B/R Ruby 9114
#+GAR New Design 5050
2 Bar 036 Lady 0107
SAV Final Answer 0035 [RDF]
SAV Blackbird 5297
Baker Focus 874 1318
Bakers Miss Leadtime 797

CW	$W
+46	+62.69
MARB	$F
+.38	+61.13
RE	$G
+.62	+26.62
FAT	$B
+.028	+138.57

CED	BEPD	WEPD	YEPD	CEM	MILK	$EN
+4	+1.1	+55	+96	+8	+29	-8.96

BW	RATIO	ADJ. WW	RATIO	ADJ. YW	RATIO
55	81	739	99	1105	94

DAM'S	BR	WR	YR	%IMF	RE
PRODUCTION RECORD	3-90	3-104	3-102	3-105	3-107

CED	BW	WW	YW	DMI	YH	SC	DOC	HP	CEM	MILK	MW	MH	CW	Marb	RE	Fat	TEND
68	53	69	64	33	57	75	72	88	25	27	31	25	63	77	57	92	9

WEPD 35%, MILK 15%, CW 25%, RE 30%, $W 15%, $F 30%, $B 20%.

78 Baker Journey 4603

Birth Date: 9-16-2016 **Bull 18837134** **Tattoo: 4603**

*B/R Future Direction 4268
WR Journey-1X74
+*16924332 2 Bar 5050 New Design 7831
SAV Final Answer 0035 [RDF]
Baker Miss Final Answer 2813
17224171 Baker Miss Upward 2387

#CA Future Direction 5321
B/R Ruby 9114
#+GAR New Design 5050
2 Bar 036 Lady 0107
#Sitz Traveler 8180
SAV Emulous 8145
#Sitz Upward 307R
Baker Miss Right Time 1442

CW	$W
+31	+62.65
MARB	$F
+.79	+42.42
RE	$G
+.80	+47.50
FAT	$B
+.015	+130.88

CED	BEPD	WEPD	YEPD	CEM	MILK	$EN
+16	-2.8	+50	+81	+12	+26	+.04

BW	RATIO	ADJ. WW	RATIO	ADJ. YW	RATIO
55	71	713	95	1137	96

DAM'S	BR	WR	YR	%IMF	RE
PRODUCTION RECORD	4-86	4-97	3-100	3-93	3-98

CED	BW	WW	YW	DMI	YH	SC	DOC	HP	CEM	MILK	MW	MH	CW	Marb	RE	Fat	TEND
16	9	58	88	10	74	42	4	61	25	49	56	22	73	29	25	55	41

CED 1%, BEPD 1%, CEM 15%, MILK 30%, $EN 35%, MARB 20%, RE 10%, $W 15%, $G 10%, $B 30%.
Might be the most bomb proof heifer bull in the entire sale.

80 Baker Journey 4564

Birth Date: 9-1-2016 **Bull 18837120** **Tattoo: 4564**

*B/R Future Direction 4268
WR Journey-1X74
+*16924332 2 Bar 5050 New Design 7831
Bear Mtn Right Stuff 6079
Baker Miss Right Stuff 2287
16744544 Baker Miss M Direction 1581

#CA Future Direction 5321
B/R Ruby 9114
#+GAR New Design 5050
2 Bar 036 Lady 0107
Bear Mtn Right Stuff 3259
Bear Mtn Nell 4080
#Morgans Direction 111 9901 [RDF]
Bakers Miss Precision 1032

CW	$W
+40	+65.44
MARB	$F
+.14	+80.91
RE	$G
+.86	+20.97
FAT	$B
+.010	+133.05

CED	BEPD	WEPD	YEPD	CEM	MILK	$EN
+8	+.7	+58	+103	+14	+27	-7.00

BW	RATIO	ADJ. WW	RATIO	ADJ. YW	RATIO
60	87	745	100	1110	94

DAM'S	BR	WR	YR	%IMF	RE
PRODUCTION RECORD	5-100	5-99	5-101	3-101	3-111

CED	BW	WW	YW	DMI	YH	SC	DOC	HP	CEM	MILK	MW	MH	CW	Marb	RE	Fat	TEND
37	17	29	43	5	61	94	64	81	6	39	28	3	31	95	9	35	26

CED 35%, BEPD 35%, WEPD 25%, YEPD 25%, CEM 3%, MILK 25%, RE 10%, $W 10%, $F 10%, $B 25%.
A sure fire heifer bull.

Non-Parent Bulls Spring 2018 Breed Averages

CED	BW	WW	YW	CEM	Milk	$EN	CW	Marb	RE	Fat	$W	$F	$G	$B
+6	+1.4	+50	+89	+8	+24	-4.61	+36	+.53	+.48	+.011	+46.40	+43.57	+32.65	+111.62

S Chisum 6175

S Chisum 6175 [AMF-CAF-D2F-DDF-M1F-NHF-OHF-OSF]

Birth Date: 3-31-2006 **Bull #15511451** **Tattoo: 6175**

S Alliance 3313	+Paws Up Alliance 9561	#Sitz Alliance 6595
14718678	Paws Up 9048 Emulation Ext	+Sitz Everelda Entense 023
		N Bar Emulation Ext U2023
		MHR Miss Rainmaker 1034
S Gloria 464	S Eclipse 169	#SS Traveler 6807 T510
#14840868	#S Gloria 209	HL Lady Traveler 416
		#+Leachman Right Time
		S Gloria 0118

CW	$W
+63	+81.55
MARB	**$F**
+.18	+61.77
RE	**$G**
+.68	+12.03
FAT	**$B**
+.043	+135.35

CED	BEPD	WEPD	YEPD	CEM	MILK	$EN
+5	+3.1	+66	+110	+15	+20	+19.68

A popular outcross, cow maker and customer pleaser.

Chisum will sire stout-made, wide bodied cattle that add up on the scale.

His daughters are easy fleshing, docile, functional cattle that work in any environment.

His sons are chubby with extra capacity and flawless structure.

Baker Chisum 4635 - *Lot 81*

Baker Chisum 4635

Birth Date: 9-21-2016 **Bull 18837144** **Tattoo: 4635**

S Chisum 6175	S Alliance 3313	+Paws Up Alliance 9561
#15511451	#S Gloria 464	Paws Up 9048 Emulation Ext
		S Eclipse 169
		#S Gloria 209
BakerMissOnward104 3654	Carter Onward 104	# Connealy Onward
17863706	Baker Miss Poundmaker 1663	#Carter Statement 452
		#+Boyd Poundmaker 21
		Bakers Miss ND 1134

CW	$W
+53	+58.52
MARB	**$F**
+.65	+80.62
RE	**$G**
+.47	+35.45
FAT	**$B**
+.011	+148.04

CED	BEPD	WEPD	YEPD	CEM	MILK	$EN
+4	+2.7	+68	+121	+9	+17	-.80
BW	**RATIO**	**ADJ. WW**	**RATIO**	**ADJ. YW**	**RATIO**	
84	112	741	99	1234	105	
DAM'S	**BR**	**WR**	**YR**	**%IMF**	**RE**	
PRODUCTION RECORD	1-112	1-99	1-105	N/A	N/A	

CED	BW	WW	YW	DMI	YH	SC	DOC	HP	CEM	MILK	MW	MH	CW	Marb	RE	Fat	TEND
66	41	29	71	92	51	89	29	32	35	84	65	43	33	44	78	84	40

WEPD 10%, YEPD 5%, $EN 35%, CW 10%, MARB 30%, $W 20%, $F 10%, $B 15%.

This Chisum son is long, deep, easy moving with added performance and muscle in a powerful package.

Non-Parent Bulls Spring 2018 Breed Averages

CED	BW	WW	YW	CEM	Milk	$EN	CW	Marb	RE	Fat	$W	$F	$G	$B
+6	+1.4	+50	+89	+8	+24	-4.61	+36	+.53	+.48	+.011	+46.40	+43.57	+32.65	+111.62

82 Baker Chisum 4628

Birth Date: 9-18-2016 **Bull 18837141** **Tattoo: 4628**

S Alliance 3313
S Chisum 6175
#15511451 #S Gloria 464

#TC Aberdeen 759
Baker Miss Aberdeen 2810
17224156 BakerMissNewDay3071 2458

+Paws Up Alliance 9561
Paws Up 9048 Emulation Ext
S Eclipse 169
#S Gloria 209

#CRA Bextor 872 5205 608
#+TC Blackbird 4034
Bear Mtn New Day 3071
Bakers Miss Insight 954

CW	$W
+49	+69.04
MARB	$F
+.48	+56.79
RE	$G
+.50	+29.30
FAT	$B
+.022	+135.00

CED	BEPD	WEPD	YEPD	CEM	MILK	$EN
+7	+1.7	+66	+105	+11	+22	-2.23

BW	RATIO	ADJ. WW	RATIO	ADJ. YW	RATIO
83	106	781	105	1203	102

DAM'S	BR	WR	YR	%IMF	RE
PRODUCTION RECORD	4-110	4-108	4-101	3-99	3-100

CED	BW	WW	YW	DMI	YH	SC	DOC	HP	CEM	MILK	MW	MH	CW	Marb	RE	Fat	TEND
42	48	30	50	60	79	28	24	52	3	76	74	31	34	57	84	87	25

WEPD 10%, YEPD 20%, CEM 20%, CW 15%, $W 10%, $F 35%, $B 25%.
Another stout and soggy Chisum from a powerfully productive dam with solid production ratios.

84 Baker Chisum 4640

Birth Date: 9-21-2016 **Bull 18837146** **Tattoo: 4640**

S Alliance 3313
S Chisum 6175
#15511451 #S Gloria 464

#Nichols Extra K205
Baker Miss K 205 1902
16065117 Bakers Miss Precision 969

+Paws Up Alliance 9561
Paws Up 9048 Emulation Ext
S Eclipse 169
#S Gloria 209

#Nichols Extra H6
Nichols Black Heiress F346
Sawtooth JJP Precision 100K
Bakers Miss New Design 796

CW	$W
+38	+48.52
MARB	$F
+.71	+53.17
RE	$G
+.08	+32.28
FAT	$B
+.029	+116.80

CED	BEPD	WEPD	YEPD	CEM	MILK	$EN
+2	+3.6	+57	+100	+9	+17	+9.24

BW	RATIO	ADJ. WW	RATIO	ADJ. YW	RATIO
82	105	683	91	1153	98

DAM'S	BR	WR	YR	%IMF	RE
PRODUCTION RECORD	7-105	7-101	7-104	6-113	6-103

CED	BW	WW	YW	DMI	YH	SC	DOC	HP	CEM	MILK	MW	MH	CW	Marb	RE	Fat	TEND
92	87	56	53	92	61	28	26	79	32	19	92	54	52	64	95	90	40

WEPD 30%, YEPD 30%, $EN 10%, MARB 25%.
This one has built-in longevity from a top producing dam.

83 Baker Chisum 4634

Birth Date: 9-20-2016 **Bull 18837143** **Tattoo: 4634**

S Alliance 3313
S Chisum 6175
#15511451 #S Gloria 464

#Sitz Upward 307R
Baker Miss Upward 2570
16922593 #Baker Miss Commander 1634

+Paws Up Alliance 9561
Paws Up 9048 Emulation Ext
S Eclipse 169
#S Gloria 209

Connealy Onward
Sitz Henrietta Pride 81M
#Woodhill Commander 143L-132N
Baker Miss BM New Day 1299

CW	$W
+50	+57.75
MARB	$F
+.27	+45.74
RE	$G
+.64	+21.66
FAT	$B
+.023	+119.98

CED	BEPD	WEPD	YEPD	CEM	MILK	$EN
+6	+2.1	+57	+100	+10	+20	+6.29

BW	RATIO	ADJ. WW	RATIO	ADJ. YW	RATIO
78	100	748	100	1207	102

DAM'S	BR	WR	YR	%IMF	RE
PRODUCTION RECORD	5-100	5-100	5-100	4-79	4-108

CED	BW	WW	YW	DMI	YH	SC	DOC	HP	CEM	MILK	MW	MH	CW	Marb	RE	Fat	TEND
84	83	23	45	97	52	30	39	41	37	68	87	42	16	87	33	80	11

WEPD 30%, YEPD 30%, CEM 30%, $EN 15%, CW 15%, RE 25%, $W 20%.
A top performance and maternal prospect.

85 Baker Chisum 4645 [OHP]

Birth Date: 9-26-2016 **Bull 18837147** **Tattoo: 4645**

S Alliance 3313
S Chisum 6175
#15511451 #S Gloria 464

Baker Focus 874 1318
Baker Miss Focus 1318 1678
15758097 Bakers Miss Latigo 844

+Paws Up Alliance 9561
Paws Up 9048 Emulation Ext
S Eclipse 169
#S Gloria 209

Bakers Focus 874
#Bakers Miss 8180 702
Thomas Latigo 8416
Bakers Miss Rawhide 675

CW	$W
+27	+40.42
MARB	$F
+.04	+6.82
RE	$G
+.44	+13.34
FAT	$B
+.004	+71.35

CED	BEPD	WEPD	YEPD	CEM	MILK	$EN
+5	+1.2	+42	+65	+12	+20	+10.02

BW	RATIO	ADJ. WW	RATIO	ADJ. YW	RATIO
76	99	735	98	1109	94

DAM'S	BR	WR	YR	%IMF	RE
PRODUCTION RECORD	8-96	9-98	9-96	7-87	7-103

CED	BW	WW	YW	DMI	YH	SC	DOC	HP	CEM	MILK	MW	MH	CW	Marb	RE	Fat	TEND
58	32	65	88	74	41	16	13	31	24	67	54	19	49	98	48	26	31

CEM 15%, $EN 10%.

Non-Parent Bulls Spring 2018 Breed Averages

CED	BW	WW	YW	CEM	Milk	$EN	CW	Marb	RE	Fat	$W	$F	$G	$B
+6	+1.4	+50	+89	+8	+24	-4.61	+36	+.53	+.48	+.011	+46.40	+43.57	+32.65	+111.62

KG Solution 0018

J KG Solution 0018 [AMF-CAF-D2F-DDF-M1F-NHF-OSF]

Birth Date: 1-25-2010 **Bull *16796888** **Tattoo: 0018**

MOGCK Sure Shot	# Mytty In Focus [RDF]	#SAF Focus of ER	
#15899735	Mogck Black Lass 2065	Mytty Countess 906	
		SAV Pay Day 3261	
		Mogck Black Lass C2502	
KG Rito Lady 8724	KG Onward 6221	# Connealy Onward	
16222542	KG Rito Lady 8187	KG Duchess 0118	
		#RR Ferdinand 758D	
		KG Rito Lady 3212	

CW	$W
+40	+79.14
MARB	**$F**
+.37	+86.15
RE	**$G**
+.63	+32.27
FAT	**$B**
-.017	+126.02

CED	BEPD	WEPD	YEPD	CEM	MILK	$EN
+14	-2.0	+66	+122	+10	+25	-4.98

This balanced trait sire was used for calving ease and breed-leading performance.

Solution is a long, smooth-fronted bull with rapid early growth and modest mature size.

His sons should add mass, natural thickness and muscle.

86 Baker Solution 4535

Birth Date: 9-7-2016 **Bull 18837105** **Tattoo: 4535**

	#MOGCK Sure Shot	# Mytty In Focus [RDF]	
KG Solution 0018		Mogck Black Lass 2065	
***16796888**	KG Rito Lady 8724	KG Onward 6221	
		KG Rito Lady 8187	
iSOK	+*SAV Resource 1441	+Rito 707 of Ideal 3407 7075	
Baker Miss Resource 3888		*SAV Blackcap May 4136	
18049742	Baker Miss Bush Wacker 1860	#BCC Bushwacker 41-93	
		Bakers Miss New Design 829	

CW	$W
+44	+70.61
MARB	**$F**
+.31	+71.51
RE	**$G**
+.36	+21.70
FAT	**$B**
+.016	+125.29

CED	BEPD	WEPD	YEPD	CEM	MILK	$EN
+8	+1.4	+60	+108	+5	+32	-15.07

BW	RATIO	ADJ. WW	RATIO	ADJ. YW	RATIO
77	109	768	103	1173	100

DAM'S	BR	WR	YR	%IMF	RE
PRODUCTION RECORD	1-109	1-103	1-100	N/A	N/A

CED	BW	WW	YW	DMI	YH	SC	DOC	HP	CEM	MILK	MW	MH	CW	Marb	RE	Fat	TEND
42	17	23	20	31	75	34	8	12	95	64	23	64	25	89	49	28	33

CED 35%, WEPD 20%, YEPD 20%, MILK 10%, CW 30%, $W 5%, $F 15%, $B 35%.
This bull's dam is a first calf heifer with solid production.

88 Baker Solution 4513

Birth Date: 8-30-2016 **Bull 18837098** **Tattoo: 4513**

	#MOGCK Sure Shot	# Mytty In Focus [RDF]	
KG Solution 0018		Mogck Black Lass 2065	
***16796888**	KG Rito Lady 8724	KG Onward 6221	
		KG Rito Lady 8187	
iSOK	SAV Bruiser 9164	#+SAV Bismarck 5682 [RDF]	
Baker Miss Bruiser 3876		#SAV Miss Bobbie 7463	
18049732	Baker Miss Focus 250 2965	MCC 1026 Focus 250	
		Baker Miss BM New Day 1881	

CW	$W
+34	+50.29
MARB	**$F**
+.24	+58.90
RE	**$G**
+.76	+28.76
FAT	**$B**
-.018	+112.91

CED	BEPD	WEPD	YEPD	CEM	MILK	$EN
+9	-.1	+50	+96	+4	+25	-6.31

BW	RATIO	ADJ. WW	RATIO	ADJ. YW	RATIO
73	104	724	97	1154	98

DAM'S	BR	WR	YR	%IMF	RE
PRODUCTION RECORD	1-104	1-97	1-98	N/A	N/A

CED	BW	WW	YW	DMI	YH	SC	DOC	HP	CEM	MILK	MW	MH	CW	Marb	RE	Fat	TEND
27	3	80	16	48	50	30	26	9	87	56	7	6	61	94	12	5	13

CED 25%, BEPD 20%, RE 15%, FAT 15%, $F 30%.
Another solid heifer bull prospect.

87 Baker Solution 4496

Birth Date: 8-27-2016 **Bull 18837091** **Tattoo: 4496**

	#MOGCK Sure Shot	# Mytty In Focus [RDF]	
KG Solution 0018		Mogck Black Lass 2065	
***16796888**	KG Rito Lady 8724	KG Onward 6221	
		KG Rito Lady 8187	
iSOK	SAV Bruiser 9164	#+SAV Bismarck 5682 [RDF]	
Baker Miss Bruiser 3900		#SAV Miss Bobbie 7463	
18049753	Baker Miss Marvin 2621	MCC 1026 Focus 250	
		Baker N Design 878 1859	

CW	$W
+35	+60.78
MARB	**$F**
+.29	+70.79
RE	**$G**
+.63	+28.95
FAT	**$B**
-.011	+122.73

CED	BEPD	WEPD	YEPD	CEM	MILK	$EN
+14	-.5	+58	+102	+13	+23	-4.27

BW	RATIO	ADJ. WW	RATIO	ADJ. YW	RATIO
62	90	755	101	1209	103

DAM'S	BR	WR	YR	%IMF	RE
PRODUCTION RECORD	1-90	1-101	1-103	N/A	N/A

CED	BW	WW	YW	DMI	YH	SC	DOC	HP	CEM	MILK	MW	MH	CW	Marb	RE	Fat	TEND
11	12	32	14	41	48	32	44	15	3	35	35	22	32	83	37	40	9

CED 3%, BEPD 15%, WEPD 25%, YEPD 25%, CEM 10%, RE 25%, FAT 20%, $W 15%, $F 15%.
This calving-ease prospect still has powerful growth that can be used on cows as well as heifers.

Non-Parent Bulls Spring 2018 Breed Averages

CED	BW	WW	YW	CEM	Milk	$EN	CW	Marb	RE	Fat	$W	$F	$G	$B
+6	+1.4	+50	+89	+8	+24	-4.61	+36	+.53	+.48	+.011	+46.40	+43.57	+32.65	+111.62

Pine View Rock Solid P234

Pine View Rock Solid P234 [D2F-M1F-OSF]

Birth Date: 11-29-2013 **Bull +*17880784** **Tattoo: P234**

Connealy Black Granite *17028963 — # Connealy Consensus 7229 / #Eura Elga of Conanga 9109
SH Objective 9001 *16390351 — # SS Objective T510 0T26 / +J/R Susanna of 5050 579F
Connealy Consensus / Blue Lilly of Conanga 16 / #+SAV Bismarck 5682 [RDF] / Eura Cal of Conanga 56B
#SS Traveler 6807 T510 / SS Miss Rita R011 7R8 / #+GAR New Design 5050 / +VAR Susanna 4066

CW	$W
+35	+58.87
MARB	$F
+.75	+66.16
RE	$G
+.83	+49.01
FAT	$B
-.016	+142.66

CED	BEPD	WEPD	YEPD	CEM	MILK	$EN
+14	-.2	+58	+99	+13	+21	-1.09

His sons will create those easy-fleshing, good-footed, moderate-framed females that will offer tons of longevity in your herd.

He has a unique combination of calving ease along with muscle shape and stoutness in an outcross pedigree.

A very complete son of Black Granite with more REA.

Baker Rock Solid 4675

Birth Date: 9-27-2016 **Bull 18837155** **Tattoo: 4675**

Pine View Rock Solid P234 +*17880784 — *Connealy Black Granite / *SH Objective 9001
Baker Miss Vance 3542 17863629 — *TC Vance 011 / Baker Miss Net Worth 3057
Connealy Consensus 7229 / #Eura Elga of Conanga 9109 / # SS Objective T510 0T26 / +J/R Susanna of 5050 579F
#Connealy Right Answer 746 / +*TC Pride 8056 / #SAV Net Worth 4200 / #Baker Miss Boyde New Day1521

CW	$W
+57	+55.11
MARB	$F
+.57	+108.61
RE	$G
+.98	+39.19
FAT	$B
+.006	+179.60

CED	BEPD	WEPD	YEPD	CEM	MILK	$EN
+4	+2.6	+71	+126	+6	+15	-4.34

BW	RATIO	ADJ. WW	RATIO	ADJ. YW	RATIO
75	100	747	100	1237	105

DAM'S PRODUCTION RECORD	BR	WR	YR	%IMF	RE
	2-103	2-101	2-104	1-93	1-101

CED	BW	WW	YW	DMI	YH	SC	DOC	HP	CEM	MILK	MW	MH	CW	Marb	RE	Fat	TEND
84	94	5	16	36	34	42	26	45	50	87	9	16	10	45	23	60	36

WEPD 4%, YEPD 3%, CW 10%, RE 2%, $W 30%, $F 1%, $G 30%, $B 1%. From a numbers, ratio and dam's production and data standpoint, this bull might be the standout of the entire offering. Couple all that with an attractive and sound phenotype, and he is a definite herd sire prospect.

Baker Rock Solid 4675 - *Lot 89*

Non-Parent Bulls Spring 2018 Breed Averages

CED	BW	WW	YW	CEM	Milk	$EN	CW	Marb	RE	Fat	$W	$F	$G	$B
+6	+1.4	+50	+89	+8	+24	-4.61	+36	+.53	+.48	+.011	+46.40	+43.57	+32.65	+111.62

90 MCC 4508 Rock Solid

Birth Date: 8-29-2016 **Bull 18853554** **Tattoo: 4508**

*Connealy Black Granite
Pine View Rock Solid P234
+*17880784 *SH Objective 9001

Basin Excitement
MCC Erica Excitement 3826
18207283 MCC 3175 Grica Bruiser

Connealy Consensus 7229
#Eura Elga of Conanga 9109
SS Objective T510 0T26
+J/R Susanna of 5050 579F

+Basin Expedition R156
Basin Lady S532 AK
SAV Bruiser 9164
MCC 2527 Erica Pioneer

CW	$W
+39	+72.77
MARB	$F
+.58	+60.85
RE	$G
+.52	+38.52
FAT	$B
-.007	+124.10

CED	BEPD	WEPD	YEPD	CEM	MILK	$EN
+15	-.2	+63	+108	+17	+29	-13.27

BW	RATIO	ADJ. WW	RATIO	ADJ. YW	RATIO
59	83	781	106	1256	108

DAM'S	BR	WR	YR	%IMF	RE
PRODUCTION RECORD	1-83	1-106	1-108	N/A	N/A

CED	BW	WW	YW	DMI	YH	SC	DOC	HP	CEM	MILK	MW	MH	CW	Marb	RE	Fat	TEND
15	35	12	46	86	73	44	64	66	2	67	64	60	69	53	61	35	42

CED 2%, BEPD 20%, WEPD 15%, YEPD 20%, CEM 1%, MILK 15%, FAT 25%, $W 4%, $F 30%, $G 30%, $B 35%.
This one comes from a powerful producing first calf heifer with numbers to burn. A definite heifer bull prospect.

91 Baker Rock Solid 4601

Birth Date: 9-16-2016 **Bull 18837133** **Tattoo: 4601**

*Connealy Black Granite
Pine View Rock Solid P234
+*17880784 *SH Objective 9001

#+Basin Payweight 107S
Baker MissBasinPayWt 3605
17863674 bAKER MISS FOCUS S13 2195

Connealy Consensus 7229
#Eura Elga of Conanga 9109
SS Objective T510 0T26
+J/R Susanna of 5050 579F

#Vermilion Payweight J847
+Basin Lucy 3829
Weldon In Focus S13
#Bakers Miss Precision 1097

CW	$W
+32	+48.25
MARB	$F
+.78	+60.59
RE	$G
+.38	+40.71
FAT	$B
+.024	+125.34

CED	BEPD	WEPD	YEPD	CEM	MILK	$EN
+14	-.3	+50	+94	+16	+22	-1.72

BW	RATIO	ADJ. WW	RATIO	ADJ. YW	RATIO
74	99	751	101	1188	101

DAM'S	BR	WR	YR	%IMF	RE
PRODUCTION RECORD	2-98	2-101	2-101	1-133	1-108

CED	BW	WW	YW	DMI	YH	SC	DOC	HP	CEM	MILK	MW	MH	CW	Marb	RE	Fat	TEND
40	33	39	31	37	76	34	44	78	13	94	31	33	56	41	62	53	31

CED 3%, BEPD 20%, CEM 1%, MARB 20%, $F 30%, $G 25%, $B 35%.
Another bomb proof calving-ease bull with solid production behind him.

92 Baker Rock Solid 4614 [OHF]

Birth Date: 9-17-2016 **Bull 18837136** **Tattoo: 4614**

*Connealy Black Granite
Pine View Rock Solid P234
+*17880784 *SH Objective 9001

Kesslers Performance 0597
Baker Miss Windy 0597 3285
17601822 Baker Miss Final Answer 2355

Connealy Consensus 7229
#Eura Elga of Conanga 9109
SS Objective T510 0T26
+J/R Susanna of 5050 579F

#HARB Windy 702 JH
Kesslers Lass 8536
Baker Final Answer 1922
Baker Miss Corona 1830

CW	$W
+32	+63.41
MARB	$F
+.54	+59.19
RE	$G
+.44	+29.83
FAT	$B
+.055	+116.83

CED	BEPD	WEPD	YEPD	CEM	MILK	$EN
+17	-1.8	+54	+93	+11	+26	-4.18

BW	RATIO	ADJ. WW	RATIO	ADJ. YW	RATIO
72	94	705	94	1095	93

DAM'S	BR	WR	YR	%IMF	RE
PRODUCTION RECORD	2-97	2-94	2-91	1-86	1-90

CED	BW	WW	YW	DMI	YH	SC	DOC	HP	CEM	MILK	MW	MH	CW	Marb	RE	Fat	TEND
2	2	67	38	36	48	16	16	51	41	10	63	39	50	50	62	89	21

CED 1%, BEPD 4%, CEM 20%, MILK 30%, $W 15%, $F 30%.
These Pine View Rock Solid sons will make outstanding calving-ease bulls like Lot 92.

93 MCC 4643 Rock Solid

Birth Date: 9-21-2016 **Bull 18853564** **Tattoo: 4643**

*Connealy Black Granite
Pine View Rock Solid P234
+*17880784 *SH Objective 9001

Carter Onward 104
MMC 2280 Blanch Onward
16713935 MCC 1587 Blanch D 928

Connealy Consensus 7229
#Eura Elga of Conanga 9109
SS Objective T510 0T26
+J/R Susanna of 5050 579F

Connealy Onward
#Carter Statement 452
#B/R Destination 727-928
VHAR ND Blanch 960

CW	$W
+29	+54.82
MARB	$F
+.71	+43.59
RE	$G
+.66	+46.63
FAT	$B
-.012	+123.01

CED	BEPD	WEPD	YEPD	CEM	MILK	$EN
+12	+0	+51	+84	+8	+23	+1.42

BW	RATIO	ADJ. WW	RATIO	ADJ. YW	RATIO
78	96	735	99	1156	99

DAM'S	BR	WR	YR	%IMF	RE
PRODUCTION RECORD	6-93	6-100	6-98	5-101	5-111

CED	BW	WW	YW	DMI	YH	SC	DOC	HP	CEM	MILK	MW	MH	CW	Marb	RE	Fat	TEND
25	38	34	81	4	51	4	10	29	44	79	49	40	59	32	38	34	9

CED 10%, BEPD 20%, $EN 30%, MARB 25%, RE 25%, FAT 20%, $W 30%, $G 15%.
A heifer bull with added carcass value.

94 Baker Rock Solid 4540

Birth Date: 9-9-2016 **Bull 18837109** **Tattoo: 4540**

*Connealy Black Granite
Pine View Rock Solid P234
+*17880784 *SH Objective 9001

SAV Bruiser 9164
Baker Mis Bruiser 4036
18053223 BakerMissDestination928 2587

Connealy Consensus 7229
#Eura Elga of Conanga 9109
SS Objective T510 0T26
+J/R Susanna of 5050 579F

#+SAV Bismarck 5682 [RDF]
#SAV Miss Bobbie 7463
#B/R Destination 727-928
Baker Miss New Day 3071 1681

CW	$W
+29	+54.60
MARB	$F
+.49	+37.51
RE	$G
+.65	+37.55
FAT	$B
+.003	+109.74

CED	BEPD	WEPD	YEPD	CEM	MILK	$EN
+11	-1.0	+44	+80	+10	+27	+1.51

BW	RATIO	ADJ. WW	RATIO	ADJ. YW	RATIO
71	101	691	93	1107	94

DAM'S	BR	WR	YR	%IMF	RE
PRODUCTION RECORD	1-101	1-93	1-94	N/A	N/A

CED	BW	WW	YW	DMI	YH	SC	DOC	HP	CEM	MILK	MW	MH	CW	Marb	RE	Fat	TEND
11	6	76	75	15	53	29	72	83	10	38	95	62	77	37	35	53	12

CED 15%, BEPD 10%, CEM 30%, MILK 25%, $EN 30%, RE 25%, $W 30%, $G 35%.
A calving-ease prospect with the added security of solid i50K data.

Non-Parent Bulls Spring 2018 Breed Averages

CED	BW	WW	YW	CEM	Milk	$EN	CW	Marb	RE	Fat	$W	$F	$G	$B
+6	+1.4	+50	+89	+8	+24	-4.61	+36	+.53	+.48	+.011	+46.40	+43.57	+32.65	+111.62

Raven Power Hitter 1341

Raven Power Hitter 1341 [AMF-CAF-D2F-DDF-NHF]

Birth Date: 2-14-2011 **Bull *17010751** **Tattoo: 1341**

	# GAR Predestined	#B/R New Design 036	
PA Power Tool 9108		#+GAR Ext 4206	
#+16381311	*Shamrocks Beebee Queen 3095	#Bon View New Design 208	
		#Shamrock's Beebe Queen 1823	
	Lemar Windy 434S	#HARB Windy 702 JH	
Raven Blackbird 3669		Lemar Blossom 187N	
#16435150	Raven Blackbird 845	#+GAR Grid Maker	
		Raven Blackbird Y92	

CW	$W
+56	+62.06
MARB	$F
+.61	+78.59
RE	$G
+.62	+37.26
FAT	$B
-.003	+154.10

CED	BEPD	WEPD	YEPD	CEM	MILK	$EN
+10	+1.1	+63	+118	+11	+26	-15.16

This bull was used with success and balances up numbers and phenotype as well as any of our A.I. sires.

His EPDS rank high across the board.

Daughters of his sons should be retained as replacements.

95 Baker Power Hitter 4816

Birth Date: 11-1-2016 **Bull 18837214** **Tattoo: 4816**

	#+PA Power Tool 9108	# GAR Predestined	
Raven Power Hitter 1341		*Shamrocks Beebee Queen 3095	
***17010751**	#Raven Blackbird 3669	Lemar Windy 434S	
		Raven Blackbird 845	
	Carter Onward 104	# Connealy Onward	
Baker Miss CarterOnward 2701		#Carter Statement 452	
16922687	Baker Miss Power Design 1796	#Perry Power Design 715	
		#Bakers Miss Rainmaker 336	

CW	$W
+56	+62.49
MARB	$F
+.83	+91.26
RE	$G
+.64	+44.46
FAT	$B
-.007	+169.81

CED	BEPD	WEPD	YEPD	CEM	MILK	$EN
+8	+2.4	+72	+124	+9	+21	-13.27

BW	RATIO	ADJ. WW	RATIO	ADJ. YW	RATIO
100	116	850	120	N/A	N/A

DAM'S	BR	WR	YR	%IMF	RE
PRODUCTION RECORD	5-104	5-101	4-92	4-114	4-98

CED	BW	WW	YW	DMI	YH	SC	DOC	HP	CEM	MILK	MW	MH	CW	Marb	RE	Fat	TEND
61	70	14	56	80	18	11	60	30	42	66	7	1	14	18	28	34	47

CED 35%, WEPD 3%, YEPD 4%, CW 10%, MARB 15%, RE 25%, FAT 25%, $W 15%, $F 4%, $G 15%, $B 3%.
This elite growth bull had nearly a 900 pound weaning weight up to +124 for YEPD and elite $B.

96 MCC 4655 Power Hitter

Birth Date: 9-23-2016 **Bull 18853566** **Tattoo: 4655**

	#+PA Power Tool 9108	# GAR Predestined	
Raven Power Hitter 1341		*Shamrocks Beebee Queen 3095	
***17010751**	#Raven Blackbird 3669	Lemar Windy 434S	
		Raven Blackbird 845	
	#Connealy Lead On	#Connealy Leadtime	
MCC 1633 Erica Lead N		Eligence Plus of Conanga	
15792061	MCC 1302 Erica 250	Bell Key On Focus 250	
		VHAR ND Erica 299	

CW	$W
+32	+44.63
MARB	$F
+.76	+38.84
RE	$G
+.39	+41.77
FAT	$B
+.012	+119.40

CED	BEPD	WEPD	YEPD	CEM	MILK	$EN
+6	+1.0	+45	+82	+10	+23	+2.20

BW	RATIO	ADJ. WW	RATIO	ADJ. YW	RATIO
72	99	744	101	1242	107

DAM'S	BR	WR	YR	%IMF	RE
PRODUCTION RECORD	7-105	7-101	7-100	6-102	6-98

CED	BW	WW	YW	DMI	YH	SC	DOC	HP	CEM	MILK	MW	MH	CW	Marb	RE	Fat	TEND
28	15	85	78	25	87	78	43	23	45	54	64	58	70	27	51	28	38

CEM 30%, $EN 25%, MARB 20%, $G 25%.
Lots of longevity and profit built into Lot 96.

Non-Parent Bulls Spring 2018 Breed Averages

CED	BW	WW	YW	CEM	Milk	$EN	CW	Marb	RE	Fat	$W	$F	$G	$B
+6	+1.4	+50	+89	+8	+24	-4.61	+36	+.53	+.48	+.011	+46.40	+43.57	+32.65	+111.62

97 MCC 4662 Power Hitter

Birth Date: 9-23-2016 **Bull 18853569** **Tattoo: 4662**

#+PA Power Tool 9108
Raven Power Hitter 1341
***17010751** #Raven Blackbird 3669

*SAV Platinum 0010
MCC 3611 Esther Platinum
17870016 MCC 2704 Esther Stuff

GAR Predestined
*Shamrocks Beebee Queen 3095
Lemar Windy 434S
Raven Blackbird 845

#SAV Pioneer 7301
#SAV Greystone Jannet 5345
Bear Mtn Right Stuff 6079
MCC 1660 Esther Charge N

CW	$W
+73	+63.92
MARB	$F
+.57	+112.92
RE	$G
+.42	+23.29
FAT	$B
+.038	+169.34

CED	BEPD	WEPD	YEPD	CEM	MILK	$EN
+0	+4.3	+80	+141	+8	+22	-19.69
BW	RATIO	ADJ. WW	RATIO	ADJ. YW	RATIO	
82	105	763	103	1257	108	

DAM'S	BR	WR	YR	%IMF	RE
PRODUCTION RECORD	2-99	2-102	2-106	1-107	1-113

CED	BW	WW	YW	DMI	YH	SC	DOC	HP	CEM	MILK	MW	MH	CW	Marb	RE	Fat	TEND
92	94	3	9	90	27	15	79	7	17	74	11	2	1	47	52	94	44

WEPD 1%, YEPD 1%, CW 1%, $W 15%, $F 1%, $B 3%.
This one will sire some performance with a 103 weaning ratio and +80 WEPD, 108 yearling ratio and a +141 YEPD, ranking #1 in the sale for WEPD and YEPD.

99 Baker Power Hitter 4697 [OHF]

Birth Date: 10-4-2016 **Bull 18837165** **Tattoo: 4697**

#+PA Power Tool 9108
Raven Power Hitter 1341
***17010751** #Raven Blackbird 3669

VAR Rocky 80029
Baker Miss Rocky 3264
17601807 Baker Miss Focus 1318 1880

GAR Predestined
*Shamrocks Beebee Queen 3095
Lemar Windy 434S
Raven Blackbird 845

#HARB Onward 786 JH
#Vermilion Lass 0029
Baker Focus 874 1318
#Baker Miss BM Newday 1325

CW	$W
+49	+50.58
MARB	$F
+.69	+72.54
RE	$G
+.61	+43.58
FAT	$B
-.027	+143.89

CED	BEPD	WEPD	YEPD	CEM	MILK	$EN
+3	+3.2	+64	+118	+9	+20	-7.90
BW	RATIO	ADJ. WW	RATIO	ADJ. YW	RATIO	
78	101	758	101	1232	104	

DAM'S	BR	WR	YR	%IMF	RE
PRODUCTION RECORD	3-106	3-107	3-108	2-132	2-109

CED	BW	WW	YW	DMI	YH	SC	DOC	HP	CEM	MILK	MW	MH	CW	Marb	RE	Fat	TEND
85	75	34	51	96	73	28	49	76	48	64	25	7	22	49	19	8	55

WEPD 15%, YEPD 10%, CW 15%, MARB 30%, RE 30%, FAT 10%, $F 15%, $G 20%, $B 15%.
He is from an awesome cow that has a WR of 3@107 and YR of 3@108.

98 Baker Power Hitter 4664

Birth Date: 9-20-2016 **Bull 18837151** **Tattoo: 4664**

#+PA Power Tool 9108
Raven Power Hitter 1341
***17010751** #Raven Blackbird 3669

#SAV Pioneer 7301
Baker Miss Pioneer 3202
17601758 Baker Miss G By G2278

GAR Predestined
*Shamrocks Beebee Queen 3095
Lemar Windy 434S
Raven Blackbird 845

SAV Final Answer 0035 [RDF]
SAV Blackbird 5297
#Genetics by Design 049
Baker Miss Bando 1961 1825

CW	$W
+47	+62.01
MARB	$F
+.45	+75.97
RE	$G
+.46	+29.75
FAT	$B
+.007	+139.68

CED	BEPD	WEPD	YEPD	CEM	MILK	$EN
+10	+.9	+57	+109	+10	+34	-24.21
BW	RATIO	ADJ. WW	RATIO	ADJ. YW	RATIO	
80	104	704	94	1128	96	

DAM'S	BR	WR	YR	%IMF	RE
PRODUCTION RECORD	3-103	3-94	3-96	2-110	2-103

CED	BW	WW	YW	DMI	YH	SC	DOC	HP	CEM	MILK	MW	MH	CW	Marb	RE	Fat	TEND
42	59	23	18	85	44	18	88	14	70	6	42	32	8	66	54	73	68

CED 20%, WEPD 30%, YEPD 15%, CEM 30%, MILK 3%, CW 20%, $W 15%, $F 15%, $B 20%.
Another solid heifer bull prospect.

100 Baker Power Hitter 4615 [OHP]

Birth Date: 9-18-2016 **Bull 18837137** **Tattoo: 4615**

#+PA Power Tool 9108
Raven Power Hitter 1341
***17010751** #Raven Blackbird 3669

SAV Final Answer 0035 [RDF]
Baker Miss Final Answer 3157
17601724 #Baker Miss Aberdeen 2551

GAR Predestined
*Shamrocks Beebee Queen 3095
Lemar Windy 434S
Raven Blackbird 845

#Sitz Traveler 8180
SAV Emulous 8145
#TC Aberdeen 759
BakerMissBMNDay3071 22205

CW	$W
+27	+69.78
MARB	$F
+.75	+31.12
RE	$G
+.26	+31.56
FAT	$B
+.077	+90.95

CED	BEPD	WEPD	YEPD	CEM	MILK	$EN
+15	-2.0	+48	+83	+14	+38	-15.46
BW	RATIO	ADJ. WW	RATIO	ADJ. YW	RATIO	
74	96	735	98	1087	92	

DAM'S	BR	WR	YR	%IMF	RE
PRODUCTION RECORD	3-99	3-102	3-98	2-97	2-110

CED	BW	WW	YW	DMI	YH	SC	DOC	HP	CEM	MILK	MW	MH	CW	Marb	RE	Fat	TEND
4	3	53	57	78	86	11	66	41	25	2	92	83	59	35	81	98	27

CED 2%, BEPD 3%, CEM 3%, MILK 1%, MARB 25%, $W 10%.
He is bomb proof for calving ease and doesn't sacrifice for other traits.

Non-Parent Bulls Spring 2018 Breed Averages

CED	BW	WW	YW	CEM	Milk	$EN	CW	Marb	RE	Fat	$W	$F	$G	$B
+6	+1.4	+50	+89	+8	+24	-4.61	+36	+.53	+.48	+.011	+46.40	+43.57	+32.65	+111.62

Kesslers Dominance 4570

M Kesslers Dominance 4570

Birth Date: 1-14-2014 **Bull *17944401** **Tattoo: 4570**

	# Mytty In Focus [RDF]	#SAF Focus of ER	
AAR Ten X 7008 SA		Mytty Countess 906	
#15719841	#AAR Lady Kelton 5551	SAV Adaptor 2213	
		+HSAF Lady Kelton 504B	
	# Kesslers Frontman R001	#Connealy Front Page 0228	
Kesslers Erica 0583		Kesslers Bell 0024	
#16720646	Kesslers Erica S075	#+Boyd Beef Maker 3069	
		#Kesslers Erica 1006	

CW	$W
+59	+71.13
MARB	$F
+.42	+79.02
RE	$G
+.78	+29.32
FAT	$B
+.017	+158.65

CED	BEPD	WEPD	YEPD	CEM	MILK	$EN
+3	+2.1	+66	+114	+12	+27	-10.36

The top-selling bull out of the 2015 Kessler sale that is from a proven mating that has produced numerous herd bulls.

We selected him to add the Ten X influence to our herd and maintain structural quality and added performance.

His sons have performed right with our A.I. sires.

101 Baker Dominance 4742 [OHF]

Birth Date: 10-17-2016 **Bull 18837186** **Tattoo: 4742**

	# AAR Ten X 7008 SA	# Mytty In Focus [RDF]	
Kesslers Dominance 4570		#AAR Lady Kelton 5551	
***17944401**	#Kesslers Erica 0583	# Kesslers Frontman R001	
		Kesslers Erica S075	
	Baker Pioneer 2300	#SAV Pioneer 7301	
Baker Miss Pioneer 2300 3034		Baker Miss K 205 1794	
17244342	#Baker Miss Upward 2400	#Sitz Upward 307R	
		Baker Miss Focus 874 1286	

CW	$W
+51	+65.45
MARB	$F
+.28	+70.87
RE	$G
+.74	+27.10
FAT	$B
-.011	+144.21

CED	BEPD	WEPD	YEPD	CEM	MILK	$EN
+0	+4.8	+69	+110	+10	+29	-15.67

BW	RATIO	ADJ. WW	RATIO	ADJ. YW	RATIO
76	97	795	106	1241	105

DAM'S PRODUCTION RECORD	BR	WR	YR	%IMF	RE
	4-98	4-100	4-103	3-114	3-99

CED	BW	WW	YW	DMI	YH	SC	DOC	HP	CEM	MILK	MW	MH	CW	Marb	RE	Fat	TEND
98	100	32	69	78	44	17	86	40	1	18	48	38	28	84	17	21	84

WEPD 5%, YEPD 15%, CEM 30%, MILK 15%, CW 15%, RE 15%, FAT 20%, $W 10%, $F 15%, $B 15%.

This bull will add pounds and profit. His calves will flat perform.

102 Baker Dominance 4842 [OHF]

Birth Date: 10-18-2016 **Bull 18837188** **Tattoo: 4842**

	# AAR Ten X 7008 SA	# Mytty In Focus [RDF]	
Kesslers Dominance 4570		#AAR Lady Kelton 5551	
***17944401**	#Kesslers Erica 0583	# Kesslers Frontman R001	
		Kesslers Erica S075	
	#TC Aberdeen 759	#CRA Bextor 872 5205 608	
Baker Miss Aberdeen 2890		#+TC Blackbird 4034	
#17224122	Baker Miss Final Answer 2355	Baker Final Answer 1922	
		Baker Miss Corona 1830	

CW	$W
+44	+60.61
MARB	$F
+.58	+71.58
RE	$G
+.68	+40.05
FAT	$B
-.012	+146.10

CED	BEPD	WEPD	YEPD	CEM	MILK	$EN
+5	+1.6	+56	+105	+8	+27	-7.06

BW	RATIO	ADJ. WW	RATIO	ADJ. YW	RATIO
60	87	812	109	1228	104

DAM'S PRODUCTION RECORD	BR	WR	YR	%IMF	RE
	2-106	2-108	2-108	4-111	4-114

CED	BW	WW	YW	DMI	YH	SC	DOC	HP	CEM	MILK	MW	MH	CW	Marb	RE	Fat	TEND
68	74	48	17	73	62	16	90	51	54	55	71	73	32	32	40	22	26

WEPD 30%, YEPD 20%, MILK 25%, CW 30%, RE 20%, FAT 20%, $W 15%, $F 15%, $G 25%, $B 15%.

Growthy bulls in volume with outstanding cows behind them are available sale day, like this solid individual. Dam is a Pathfinder.

Non-Parent Bulls Spring 2018 Breed Averages

CED	BW	WW	YW	CEM	Milk	$EN	CW	Marb	RE	Fat	$W	$F	$G	$B
+6	+1.4	+50	+89	+8	+24	-4.61	+36	+.53	+.48	+.011	+46.40	+43.57	+32.65	+111.62

103 Baker Dominance 4781

Birth Date: 10-17-2016 **Bull 18837197** **Tattoo: 4781**

AAR Ten X 7008 SA
Kesslers Dominance 4570
***17944401** #Kesslers Erica 0583

#Sitz Upward 307R
Baker Miss Sitz Upward 2103
16412688 Bakers Miss Rawhide 757

Mytty In Focus [RDF]
#AAR Lady Kelton 5551
Kesslers Frontman R001
Kesslers Erica S075

Connealy Onward
Sitz Henrietta Pride 81M
Bakers Rawhide 652
Bakers Miss 8E8 420

CW	$W
+53	+58.94
MARB	$F
+.25	+77.70
RE	$G
+.51	+22.13
FAT	$B
-.010	+143.97

CED	BEPD	WEPD	YEPD	CEM	MILK	$EN
+2	+2.9	+63	+111	+5	+23	-6.04

BW	RATIO	ADJ. WW	RATIO	ADJ. YW	RATIO
84	108	786	105	1271	108

DAM'S	BR	WR	YR	%IMF	RE
PRODUCTION RECORD	5-101	6-98	6-101	5-107	5-93

CED	BW	WW	YW	DMI	YH	SC	DOC	HP	CEM	MILK	MW	MH	CW	Marb	RE	Fat	TEND
73	64	17	57	61	53	33	83	71	52	24	48	29	25	79	42	20	41

WEPD 15%, YEPD 15%, CW 10%, FAT 20%, $W 20%, $F 10%, $B 15%.
Powerful performance and pounds are what you can expect from these Dominance sons. They have performed as well as our A.I. groups.

104 Baker Dominance 4711

Birth Date: 10-6-2016 **Bull 18837173** **Tattoo: 4711**

AAR Ten X 7008 SA
Kesslers Dominance 4570
***17944401** #Kesslers Erica 0583

Carter Onward 104
Baker Miss Onward 104 2304
16744550 #Baker Miss Commander 1634

Mytty In Focus [RDF]
#AAR Lady Kelton 5551
Kesslers Frontman R001
Kesslers Erica S075

Connealy Onward
#Carter Statement 452
#Woodhill Commander 143L-132N
Baker Miss BM New Day 1299

CW	$W
+46	+71.71
MARB	$F
+.48	+82.88
RE	$G
+.75	+37.97
FAT	$B
-.023	+146.95

CED	BEPD	WEPD	YEPD	CEM	MILK	$EN
+0	+2.5	+67	+117	+13	+34	-25.63

BW	RATIO	ADJ. WW	RATIO	ADJ. YW	RATIO
82	105	764	102	1292	110

DAM'S	BR	WR	YR	%IMF	RE
PRODUCTION RECORD	6-93	6-96	6-100	5-91	5-103

CED	BW	WW	YW	DMI	YH	SC	DOC	HP	CEM	MILK	MW	MH	CW	Marb	RE	Fat	TEND
94	88	12	19	29	1	55	78	57	19	15	42	23	16	47	29	22	8

WEPD 10%, YEPD 10%, CEM 10%, MILK 3%, CW 25%, RE 15%, FAT 10%, $W 4%, $F 10%, $G 35%, $B 15%.
You have to appreciate the dam's production ratios behind this balanced prospect.

105 Baker Dominance 4789 [OHF]

Birth Date: 10-18-2016 **Bull 18837200** **Tattoo: 4789**

AAR Ten X 7008 SA
Kesslers Dominance 4570
***17944401** #Kesslers Erica 0583

Baker Performer 1836
BakerMissPerformer1836 2729
#16922704 Bakers Miss Precision 1103

Mytty In Focus [RDF]
#AAR Lady Kelton 5551
Kesslers Frontman R001
Kesslers Erica S075

#KCF Bennett Performer
#Baker Miss Focus 874 1282
Sawtooth JJP Precision 100K
#Bakers Miss Fly Traveler 608

CW	$W
+59	+54.35
MARB	$F
+.40	+85.27
RE	$G
+.43	+22.71
FAT	$B
+.021	+158.06

CED	BEPD	WEPD	YEPD	CEM	MILK	$EN
+1	+4.0	+63	+113	+7	+26	-13.65

BW	RATIO	ADJ. WW	RATIO	ADJ. YW	RATIO
86	110	789	106	1163	99

DAM'S	BR	WR	YR	%IMF	RE
PRODUCTION RECORD	5-97	5-104	5-103	4-99	4-104

CED	BW	WW	YW	DMI	YH	SC	DOC	HP	CEM	MILK	MW	MH	CW	Marb	RE	Fat	TEND
93	91	21	24	73	2	43	96	88	10	27	32	36	8	83	60	60	86

WEPD 15%, YEPD 15%, MILK 30%, CW 4%, $W 30%, $F 10%, $B 10%.
The highest $B in the entire offering, backed by a cow with power. Dam is a Pathfinder.

106 Baker Dominance 4827 [OHF]

Birth Date: 11-3-2016 **Bull 18837216** **Tattoo: 4827**

AAR Ten X 7008 SA
Kesslers Dominance 4570
***17944401** #Kesslers Erica 0583

#Quaker Hill Objective 3J15
Baker Miss Objective 2670
#16922662 Baker Miss Focus 874 1308

Mytty In Focus [RDF]
#AAR Lady Kelton 5551
Kesslers Frontman R001
Kesslers Erica S075

SS Objective T510 0T26
#Quaker Hill Queen 1L4
Bakers Focus 874
#Bakers Miss Rainmaker 336

CW	$W
+66	+65.28
MARB	$F
+.61	+106.95
RE	$G
+1.13	+44.00
FAT	$B
-.027	+187.98

CED	BEPD	WEPD	YEPD	CEM	MILK	$EN
-1	+4.7	+78	+133	+4	+23	-16.19

BW	RATIO	ADJ. WW	RATIO	ADJ. YW	RATIO
93	108	830	117	N/A	N/A

DAM'S	BR	WR	YR	%IMF	RE
PRODUCTION RECORD	5-108	5-106	4-103	4-90	4-112

CED	BW	WW	YW	DMI	YH	SC	DOC	HP	CEM	MILK	MW	MH	CW	Marb	RE	Fat	TEND
96	99	6	7	46	2	30	42	25	67	75	47	46	2	47	3	4	25

WEPD 1%, YEPD 2%, CW 2%, MARB 35%, RE 1%, FAT 10%, $W 10%, $F 2%, $G 20%, $B 1%.
His WEPD and YEPD put him in the top 1% of the breed, take a close look to add some payweight. Dam is a Pathfinder.

107 Baker Dominance 4747

Birth Date: 10-18-2016 **Bull 18837190** **Tattoo: 4747**

AAR Ten X 7008 SA
Kesslers Dominance 4570
***17944401** #Kesslers Erica 0583

#SAV Net Worth 4200
Baker Miss Net Worth 2396
16744603 Baker Miss BM Newday 1336

Mytty In Focus [RDF]
#AAR Lady Kelton 5551
Kesslers Frontman R001
Kesslers Erica S075

#SAV 8180 Traveler 004 [RDF]
+SAV May 2410
Bear Mtn New Day 3071
Bakers Miss Insight 947

CW	$W
+49	+51.96
MARB	$F
+.63	+64.45
RE	$G
+.42	+30.93
FAT	$B
+.041	+146.81

CED	BEPD	WEPD	YEPD	CEM	MILK	$EN
+4	+2.0	+55	+99	+7	+24	-5.94

BW	RATIO	ADJ. WW	RATIO	ADJ. YW	RATIO
78	100	745	100	1150	98

DAM'S	BR	WR	YR	%IMF	RE
PRODUCTION RECORD	6-102	6-94	5-95	4-100	4-90

CED	BW	WW	YW	DMI	YH	SC	DOC	HP	CEM	MILK	MW	MH	CW	Marb	RE	Fat	TEND
74	63	11	25	57	48	15	98	82	34	45	16	36	11	45	63	90	24

WEPD 35%, YEPD 30%, CW 15%, MARB 35%, $W 35%, $F 25%, $B 15%.
These Dominance sons add more power and performance than 10X with added functionality.

Non-Parent Bulls Spring 2018 Breed Averages

CED	BW	WW	YW	CEM	Milk	$EN	CW	Marb	RE	Fat	$W	$F	$G	$B
+6	+1.4	+50	+89	+8	+24	-4.61	+36	+.53	+.48	+.011	+46.40	+43.57	+32.65	+111.62

108 Baker Dominance 4706 [OHF]

Birth Date: 10-6-2016 **Bull 18837169** **Tattoo: 4706**

AAR Ten X 7008 SA
Kesslers Dominance 4570
***17944401** #Kesslers Erica 0583

Thomas Total 7983
Baker Miss Total 2361
16744691 #Baker Miss N Design 878 1846

Mytty In Focus [RDF]
#AAR Lady Kelton 5551
Kesslers Frontman R001
Kesslers Erica S075

#KCF Bennett Total
#Thomas Lucy Rose 51002
#Bon View New Design 878
#Baker Miss Boyde New Day1524

CW	$W
+50	+49.16
MARB	$F
+.24	+64.21
RE	$G
+.57	+19.43
FAT	$B
+.021	+130.17

CED	BEPD	WEPD	YEPD	CEM	MILK	$EN
+4	+2.9	+54	+103	+9	+23	-1.91

BW	RATIO	ADJ. WW	RATIO	ADJ. YW	RATIO
78	100	756	101	1295	110

DAM'S	BR	WR	YR	%IMF	RE
PRODUCTION RECORD	5-100	5-100	5-102	4-92	4-104

CED	BW	WW	YW	DMI	YH	SC	DOC	HP	CEM	MILK	MW	MH	CW	Marb	RE	Fat	TEND
89	84	47	14	67	23	17	73	59	63	42	93	89	46	85	58	46	82

YEPD 25%, CW 15%, RE 35%, $F 25%, $B 30%.
Added punch at weaning and yearling as well as more maternal benefit from his productive mother.

109 Baker Dominance 4801 [DDC]

Birth Date: 10-26-2016 **Bull 18837206** **Tattoo: 4801**

AAR Ten X 7008 SA
Kesslers Dominance 4570
***17944401** #Kesslers Erica 0583

#TC Aberdeen 759
Baker Miss Aaberdeen 2854
17224099 Baker Miss Onward 104 2307

Mytty In Focus [RDF]
#AAR Lady Kelton 5551
Kesslers Frontman R001
Kesslers Erica S075

#CRA Bextor 872 5205 608
#+TC Blackbird 4034
Carter Onward 104
#Baker Miss Foundation 1628

CW	$W
+42	+65.56
MARB	$F
+.53	+43.40
RE	$G
+.49	+30.92
FAT	$B
+.035	+122.54

CED	BEPD	WEPD	YEPD	CEM	MILK	$EN
+1	+3.0	+55	+93	+9	+36	-15.98

BW	RATIO	ADJ. WW	RATIO	ADJ. YW	RATIO
90	115	812	109	1201	102

DAM'S	BR	WR	YR	%IMF	RE
PRODUCTION RECORD	4-99	4-101	4-102	3-117	3-110

CED	BW	WW	YW	DMI	YH	SC	DOC	HP	CEM	MILK	MW	MH	CW	Marb	RE	Fat	TEND
93	96	49	54	89	15	16	53	52	44	12	82	54	14	57	50	98	39

WEPD 35%, MILK 2%, CW 35%, $W 10%.
These Dominance sons like Lot 109 are consistently some of the higher performing cattle in the offering in a tough contemporary group.

110 Baker Dominance 4744 [OHF]

Birth Date: 10-18-2016 **Bull 18837187** **Tattoo: 4744**

AAR Ten X 7008 SA
Kesslers Dominance 4570
***17944401** #Kesslers Erica 0583

#TC Aberdeen 759
Baker Miss Aberdeen 2890
#17224122 Baker Miss Final Answer 2355

Mytty In Focus [RDF]
#AAR Lady Kelton 5551
Kesslers Frontman R001
Kesslers Erica S075

#CRA Bextor 872 5205 608
#+TC Blackbird 4034
Baker Final Answer 1922
Baker Miss Corona 1830

CW	$W
+41	+48.77
MARB	$F
+.49	+71.24
RE	$G
+.51	+29.47
FAT	$B
+.038	+134.29

CED	BEPD	WEPD	YEPD	CEM	MILK	$EN
+5	+1.9	+51	+100	+3	+24	-3.25

BW	RATIO	ADJ. WW	RATIO	ADJ. YW	RATIO
70	100	790	106	1080	92

DAM'S	BR	WR	YR	%IMF	RE
PRODUCTION RECORD	2-106	2-108	2-108	4-111	4-114

CED	BW	WW	YW	DMI	YH	SC	DOC	HP	CEM	MILK	MW	MH	CW	Marb	RE	Fat	TEND
64	55	84	31	29	25	59	37	50	92	42	78	73	58	43	55	72	52

YEPD 30%, CW 35%, $F 15%, $B 25%.
You have to appreciate a bull with a dam with a WR of 2@108 and YR of 2@108. Dam is a Pathfinder.

111 Baker Dominance 4833

Birth Date: 11-5-2016 **Bull 18837217** **Tattoo: 4833**

AAR Ten X 7008 SA
Kesslers Dominance 4570
***17944401** #Kesslers Erica 0583

Thomas Total 7983
Baker Miss Thomas Total 2915
17224140 Baker Miss Upward 2397

Mytty In Focus [RDF]
#AAR Lady Kelton 5551
Kesslers Frontman R001
Kesslers Erica S075

#KCF Bennett Total
#Thomas Lucy Rose 51002
#Sitz Upward 307R
#Baker Miss New Day 1273

CW	$W
+24	+55.34
MARB	$F
+.31	+23.92
RE	$G
+.41	+23.15
FAT	$B
+.043	+85.72

CED	BEPD	WEPD	YEPD	CEM	MILK	$EN
+7	+.2	+44	+70	+9	+25	+8.60

BW	RATIO	ADJ. WW	RATIO	ADJ. YW	RATIO
72	93	682	96	N/A	N/A

DAM'S	BR	WR	YR	%IMF	RE
PRODUCTION RECORD	3-103	3-104	3-101	3-90	3-111

CED	BW	WW	YW	DMI	YH	SC	DOC	HP	CEM	MILK	MW	MH	CW	Marb	RE	Fat	TEND
35	24	69	93	75	22	10	69	86	67	47	99	95	84	76	91	93	85

BEPD 25%, $EN 15%, $W 25%.
A definite calving-ease prospect.

112 Baker Dominance 4834 [OHF]

Birth Date: 11-7-2016 **Bull 18837219** **Tattoo: 4834**

AAR Ten X 7008 SA
Kesslers Dominance 4570
***17944401** #Kesslers Erica 0583

Bear Mtn New Day 3071
Baker Miss BM New Day 1881
16065098 #Baker Miss 250 Focus 1249

Mytty In Focus [RDF]
#AAR Lady Kelton 5551
Kesslers Frontman R001
Kesslers Erica S075

#+Boyd New Day 8005
Foote Acres Blackbird 124J
Bakers Focus 874
#Bakers Miss Leadtime 832

CW	$W
+40	+47.04
MARB	$F
+.39	+36.33
RE	$G
+.75	+33.50
FAT	$B
-.006	+128.85

CED	BEPD	WEPD	YEPD	CEM	MILK	$EN
-3	+3.3	+47	+80	+6	+30	-7.60

BW	RATIO	ADJ. WW	RATIO	ADJ. YW	RATIO
90	105	700	99	N/A	N/A

DAM'S	BR	WR	YR	%IMF	RE
PRODUCTION RECORD	7-101	7-103	6-100	6-96	6-105

CED	BW	WW	YW	DMI	YH	SC	DOC	HP	CEM	MILK	MW	MH	CW	Marb	RE	Fat	TEND
92	72	88	89	48	2	13	87	46	39	22	26	9	83	38	70	65	57

MILK 10%, RE 15%, FAT 25%, $B 30%.
Dam has a WR of 7@103. Longevity and production!

113 Baker Dominance 4864 [M1P-OHP]

Birth Date: 12-6-2016 **Bull 18837235** **Tattoo: 4864**

AAR Ten X 7008 SA
Kesslers Dominance 4570
***17944401** #Kesslers Erica 0583

Cole Creek Cedar Ridge 1V
Baker Miss Cedar Ridge 3219
17601771 Baker Miss T Objective 2634

Mytty In Focus [RDF]
#AAR Lady Kelton 5551
Kesslers Frontman R001
Kesslers Erica S075

#Cole Creek Black Cedar 46P
#Cole Creek Clovanada 49S
Thomas Objective 81008
BakerMissBMRito112 6023 2219

CW	$W
I+43	+60.93
MARB	$F
I+.35	+59.85
RE	$G
I+.57	+25.06
FAT	$B
I+.030	+127.00

CED	BEPD	WEPD	YEPD	CEM	MILK	$EN
+6	+.7	+57	+99	+9	+28	-12.19

BW	RATIO	ADJ. WW	RATIO	ADJ. YW	RATIO
80	94	663	94	N/A	N/A

DAM'S	BR	WR	YR	%IMF	RE
PRODUCTION RECORD	2-99	2-100	1-92	1-77	1-110

CED	BW	WW	YW	DMI	YH	SC	DOC	HP	CEM	MILK	MW	MH	CW	Marb	RE	Fat	TEND

BEPD 35%, WEPD 30%, YEPD 30%, MILK 20%, CW 30%, RE 35%, $W 15%, $F 30%, $B 35%.
A definite calving-ease prospect.

Non-Parent Bulls Spring 2018 Breed Averages

CED	BW	WW	YW	CEM	Milk	$EN	CW	Marb	RE	Fat	$W	$F	$G	$B
+6	+1.4	+50	+89	+8	+24	-4.61	+36	+.53	+.48	+.011	+46.40	+43.57	+32.65	+111.62

GAR Game On - *Sire of Thomas Game On 21366.*

N Thomas Game On 21366 [DDF]

Birth Date: 8-29-2012 **Bull 17526718** **Tattoo: 21366**

GAR Game On **#15482196**	#GAR Retail Product GAR 1407 New Design 1683	#GAR Precision 1680 +GAR Ext 4927 #Bon View New Design 1407 [RDF] +GAR 6I6 Rito 3561
Rita 7MN2 of Rita 4L15 Pred **+15839176**	# GAR Predestined Rita 4L15 of Rita 1247 208	#B/R New Design 036 #+GAR Ext 4206 #Bon View New Design 208 +*Rita 1247 of 2536 RDA

CW	$W
+46	+59.56
MARB	**$F**
+.66	+80.52
RE	**$G**
+.70	+44.52
FAT	**$B**
-.031	+147.90

CED	BEPD	WEPD	YEPD	CEM	MILK	$EN
+8	+1.8	+69	+120	+10	+19	-8.95

A bull that we added from longtime friends, Rob and Lori Thomas for his extra performance and carcass value (top 25% of the breed or better for WW, YW, MB, RE and Fat).

No holes in his genetic makeup and the bulls have extra body length and scale.

Baker Game On 21366 4786 - *Lot 114*

114 Baker Game On 21366 4786 [OHF]

Birth Date: 10-18-2016 **Bull 18837199** **Tattoo: 4786**

Thomas Game On 21366 **17526718**	#GAR Game On +Rita 7MN2 of Rita 4L15 Pred	#GAR Retail Product GAR 1407 New Design 1683 # GAR Predestined Rita 4L15 of Rita 1247 208
Baker Miss Aberdeen 2844 **17229821**	#TC Aberdeen 759 Baker MissBM R Stuff 2010	#CRA Bextor 872 5205 608 #+TC Blackbird 4034 Bear Mtn Right Stuff 6079 Baker Miss Focus 874 1321

CW	$W
+32	+47.23
MARB	**$F**
+.61	+53.98
RE	**$G**
+.51	+41.42
FAT	**$B**
-.014	+120.72

CED	BEPD	WEPD	YEPD	CEM	MILK	$EN
+12	-.7	+47	+92	+12	+23	-.95

BW	RATIO	ADJ. WW	RATIO	ADJ. YW	RATIO
73	94	767	103	1236	105

DAM'S	BR	WR	YR	%IMF	RE
PRODUCTION RECORD	4-99	4-99	4-102	3-99	3-96

CED	BW	WW	YW	DMI	YH	SC	DOC	HP	CEM	MILK	MW	MH	CW	Marb	RE	Fat	TEND
10	6	91	37	74	73	54	70	24	7	80	91	78	80	33	44	25	86

CED 10%, BEPD 15%, CEM 15%, $EN 35%, MARB 35%, FAT 20%, $F 35%, $G 25%.

This is a stout made, powerful individual that has calving-ease numbers in a really deep and square made package.

Non-Parent Bulls Spring 2018 Breed Averages

CED	BW	WW	YW	CEM	Milk	$EN	CW	Marb	RE	Fat	$W	$F	$G	$B
+6	+1.4	+50	+89	+8	+24	-4.61	+36	+.53	+.48	+.011	+46.40	+43.57	+32.65	+111.62

115 Baker Game On 21366 4739 [OHF]

Birth Date: 10-15-2016 **Bull 18837184** **Tattoo: 4739**

#GAR Game On
Thomas Game On 21366
17526718 +Rita 7MN2 of Rita 4L15 Pred

Baker Hoover Dam 2576
BakerMissHooverDam2576 3369
17601952 Baker Miss Mandate 2522

#GAR Retail Product
GAR 1407 New Design 1683
GAR Predestined
Rita 4L15 of Rita 1247 208

Hoover Dam
#Baker Miss ND 878 1627
#SydGen Mandate 6079
Baker Miss Performer 2092

CW	$W
+45	+48.32
MARB	$F
+.37	+73.51
RE	$G
+.61	+33.17
FAT	$B
-.038	+131.40

CED	BEPD	WEPD	YEPD	CEM	MILK	$EN
+10	+1.2	+57	+113	+10	+22	-10.23

BW	RATIO	ADJ. WW	RATIO	ADJ. YW	RATIO
76	99	779	104	1190	101

DAM'S	BR	WR	YR	%IMF	RE
PRODUCTION RECORD	3-97	3-104	3-101	2-115	2-102

CED	BW	WW	YW	DMI	YH	SC	DOC	HP	CEM	MILK	MW	MH	CW	Marb	RE	Fat	TEND
52	80	59	7	77	32	64	52	7	29	63	9	13	34	58	47	2	59

CED 20%, WEPD 30%, YEPD 15%, CEM 30%, CW 25%, RE 30%, FAT 3%, $F 15%, $B 30%.
The Game On sons have one of the highest sire group WR and YR, so buy these sons with confidence to perform with any A.I. sire.

116 Baker Game On 21366 4707

Birth Date: 10-6-2016 **Bull 18837170** **Tattoo: 4707**

#GAR Game On
Thomas Game On 21366
17526718 +Rita 7MN2 of Rita 4L15 Pred

#WMR Timeless 458
Baker Miss Timeless 3214
17601766 Baker Miss N Design 878 1806

#GAR Retail Product
GAR 1407 New Design 1683
GAR Predestined
Rita 4L15 of Rita 1247 208

#+Leachman Right Time 338-5605
WMR Blackcap 521
#Bon View New Design 878
Bakers Miss Fly Trav 691

CW	$W
+48	+48.49
MARB	$F
+.69	+87.52
RE	$G
+.63	+44.20
FAT	$B
-.030	+158.93

CED	BEPD	WEPD	YEPD	CEM	MILK	$EN
+2	+2.8	+63	+117	+6	+20	-9.82

BW	RATIO	ADJ. WW	RATIO	ADJ. YW	RATIO
81	105	761	102	1243	106

DAM'S	BR	WR	YR	%IMF	RE
PRODUCTION RECORD	3-101	3-101	3-102	2-79	2-100

CED	BW	WW	YW	DMI	YH	SC	DOC	HP	CEM	MILK	MW	MH	CW	Marb	RE	Fat	TEND
99	99	12	8	69	16	77	77	13	53	69	2	3	10	23	22	3	90

WEPD 15%, YEPD 10%, CW 20%, MARB 30%, RE 25%, FAT 10%, $F 5%, $G 15%, $B 10%.
This Game On son will do the same as his brothers, add weight!

117 Baker Game On 21366 4710 [OHF]

Birth Date: 10-6-2016 **Bull 18837172** **Tattoo: 4710**

#GAR Game On
Thomas Game On 21366
17526718 +Rita 7MN2 of Rita 4L15 Pred

SAV Bruiser 9164
Baker Miss Bruiser 3205
17601761 Baker Miss Marvin 2755

#GAR Retail Product
GAR 1407 New Design 1683
GAR Predestined
Rita 4L15 of Rita 1247 208

#+SAV Bismarck 5682 [RDF]
#SAV Miss Bobbie 7463
MCC 1026 Focus 250
Baker Miss Focus S13 1896

CW	$W
+35	+71.62
MARB	$F
+.43	+52.35
RE	$G
+.59	+34.65
FAT	$B
-.010	+115.85

CED	BEPD	WEPD	YEPD	CEM	MILK	$EN
+6	+.8	+63	+100	+5	+24	-1.51

BW	RATIO	ADJ. WW	RATIO	ADJ. YW	RATIO
73	95	798	107	1248	106

DAM'S	BR	WR	YR	%IMF	RE
PRODUCTION RECORD	3-101	3-105	3-104	2-76	2-115

CED	BW	WW	YW	DMI	YH	SC	DOC	HP	CEM	MILK	MW	MH	CW	Marb	RE	Fat	TEND
76	43	27	34	93	74	64	62	66	54	68	31	42	41	54	41	14	97

BEPD 35%, WEPD 15%, YEPD 30%, RE 35%, FAT 20%, $W 4%.
A calving-ease prospect with a WR of 107 and YR of 106.

118 Baker Game On 21366 4717 [OHF]

Birth Date: 10-10-2016 **Bull 18837176** **Tattoo: 4717**

#GAR Game On
Thomas Game On 21366
17526718 +Rita 7MN2 of Rita 4L15 Pred

SAV Brand Name 9115
Baker Miss Brand Name 3413
17601907 Baker Miss Leadon 1675

#GAR Retail Product
GAR 1407 New Design 1683
GAR Predestined
Rita 4L15 of Rita 1247 208

#+SAV Bismarck 5682 [RDF]
#+SAV Blackcap May 5530
#Connealy Lead On
Baker Miss Focus 874 1286

CW	$W
+51	+63.82
MARB	$F
+.68	+93.92
RE	$G
+.82	+46.84
FAT	$B
-.045	+167.76

CED	BEPD	WEPD	YEPD	CEM	MILK	$EN
+11	+1.1	+75	+125	+11	+13	-1.25

BW	RATIO	ADJ. WW	RATIO	ADJ. YW	RATIO
70	91	777	104	1231	105

DAM'S	BR	WR	YR	%IMF	RE
PRODUCTION RECORD	3-96	3-101	3-103	2-102	2-97

CED	BW	WW	YW	DMI	YH	SC	DOC	HP	CEM	MILK	MW	MH	CW	Marb	RE	Fat	TEND
41	40	13	23	85	27	52	38	76	13	83	18	9	21	35	13	1	72

CED 15%, WEPD 2%, YEPD 4%, CEM 20%, CW 15%, MARB 30%, RE 10%, FAT 2%, $W 15%, $F 4%, $G 10%, $B 3%.
He balances up extremely well in person and on paper. A big spread bull!

Non-Parent Bulls Spring 2018 Breed Averages

CED	BW	WW	YW	CEM	Milk	$EN	CW	Marb	RE	Fat	$W	$F	$G	$B
+6	+1.4	+50	+89	+8	+24	-4.61	+36	+.53	+.48	+.011	+46.40	+43.57	+32.65	+111.62

119 Baker Game On 21366 4796

Birth Date: 10-26-2016 **Bull 18837204** **Tattoo: 4799**

#GAR Game On
Thomas Game On 21366
17526718 +Rita 7MN2 of Rita 4L15 Pred

VAR Rocky 80029
Baker Miss Rocky 3361
17601870 Baker Miss Frontier 1777

#GAR Retail Product
GAR 1407 New Design 1683
GAR Predestined
Rita 4L15 of Rita 1247 208

#HARB Onward 786 JH
#Vermilion Lass 0029
Carter New Frontier 49
Bakers Miss Precision 1077

CW	$W
+46	+63.51
MARB	$F
+.83	+74.35
RE	$G
+.75	+47.97
FAT	$B
-.011	+142.28

CED	BEPD	WEPD	YEPD	CEM	MILK	$EN
+5	+3.1	+69	+122	+9	+25	-14.58

BW	RATIO	ADJ. WW	RATIO	ADJ. YW	RATIO
88	114	838	112	1300	110

DAM'S	BR	WR	YR	%IMF	RE
PRODUCTION RECORD	3-98	3-100	2-109	1-125	1-115

CED	BW	WW	YW	DMI	YH	SC	DOC	HP	CEM	MILK	MW	MH	CW	Marb	RE	Fat	TEND
50	57	39	15	91	54	33	54	24	19	36	19	20	56	12	21	3	48

WEPD 5%, YEPD 5%, CW 25%, MARB 15%, RE 15%, FAT 20%, $W 15%, $F 15%, $G 10%, $B 20%.
Who can't use a bull with a WW of 838/ratio 112, WEPD +69, YW 1,300/ratio 110 and a YEPD +121?

120 Baker Game On 21366 4670

Birth Date: 9-27-2016 **Bull 18837153** **Tattoo: 4670**

#GAR Game On
Thomas Game On 21366
17526718 +Rita 7MN2 of Rita 4L15 Pred

SAV Final Answer 0035 [RDF]
Baker Miss Final Answer 2814
17224172 Baker Miss Right Stuff 2329

#GAR Retail Product
GAR 1407 New Design 1683
GAR Predestined
Rita 4L15 of Rita 1247 208

#Sitz Traveler 8180
SAV Emulous 8145
Bear Mtn Right Stuff 6079
#Baker Miss Frontier 1723

CW	$W
+22	+50.34
MARB	$F
+.46	+59.48
RE	$G
+.10	+28.04
FAT	$B
+.025	+93.72

CED	BEPD	WEPD	YEPD	CEM	MILK	$EN
+11	-1.3	+51	+92	+8	+17	+9.05

BW	RATIO	ADJ. WW	RATIO	ADJ. YW	RATIO
78	100	733	98	1191	101

DAM'S	BR	WR	YR	%IMF	RE
PRODUCTION RECORD	4-101	4-101	4-103	3-91	3-100

CED	BW	WW	YW	DMI	YH	SC	DOC	HP	CEM	MILK	MW	MH	CW	Marb	RE	Fat	TEND
38	16	68	48	44	70	26	20	24	57	86	65	43	90	58	96	69	94

CED 15%, BEPD 10%, $EN 10%, $F 30%.
A definite calving-ease prospect.

121 Baker Game On 21366 4752

Birth Date: 10-16-2016 **Bull 18837192** **Tattoo: 4752**

#GAR Game On
Thomas Game On 21366
17526718 +Rita 7MN2 of Rita 4L15 Pred

Thomas Total 7983
Baker Miss Total 2399
16744605 #Baker Miss R Design 195 1934

#GAR Retail Product
GAR 1407 New Design 1683
GAR Predestined
Rita 4L15 of Rita 1247 208

#KCF Bennett Total
#Thomas Lucy Rose 51002
Bell Key Rito Design 195
Bakers Miss Precision 1046

CW	$W
+27	+61.57
MARB	$F
+.67	+57.09
RE	$G
+.36	+40.24
FAT	$B
+.008	+107.29

CED	BEPD	WEPD	YEPD	CEM	MILK	$EN
+5	+2.7	+57	+99	+9	+29	-8.53

BW	RATIO	ADJ. WW	RATIO	ADJ. YW	RATIO
85	109	741	99	1194	101

DAM'S	BR	WR	YR	%IMF	RE
PRODUCTION RECORD	6-94	6-99	6-95	5-123	5-100

CED	BW	WW	YW	DMI	YH	SC	DOC	HP	CEM	MILK	MW	MH	CW	Marb	RE	Fat	TEND
55	44	57	48	70	90	95	92	83	53	32	91	80	70	35	63	43	96

WEPD 30%, YEPD 30%, MILK 15%, MARB 30%, $W 15%, $F 35%, $G 25%.

122 Baker Game On 21366 4785 [OHF]

Birth Date: 10-17-2016 **Bull 18837198** **Tattoo: 4785**

#GAR Game On
Thomas Game On 21366
17526718 +Rita 7MN2 of Rita 4L15 Pred

#TC Aberdeen 759
Baker Miss Aberdeen 2824
17224180 Baker Miss Total 2481

#GAR Retail Product
GAR 1407 New Design 1683
GAR Predestined
Rita 4L15 of Rita 1247 208

#CRA Bextor 872 5205 608
#+TC Blackbird 4034
Thomas Total 7983
Baker Miss Focus 1318 1942

CW	$W
+19	+57.31
MARB	$F
+.94	+29.63
RE	$G
+.44	+47.93
FAT	$B
+.026	+94.62

CED	BEPD	WEPD	YEPD	CEM	MILK	$EN
+15	-3.3	+40	+76	+8	+33	-5.34

BW	RATIO	ADJ. WW	RATIO	ADJ. YW	RATIO
74	95	772	103	1150	97

DAM'S	BR	WR	YR	%IMF	RE
PRODUCTION RECORD	4-97	4-98	4-100	3-102	3-106

CED	BW	WW	YW	DMI	YH	SC	DOC	HP	CEM	MILK	MW	MH	CW	Marb	RE	Fat	TEND
9	2	88	64	84	95	78	39	64	89	45	93	78	89	13	60	48	63

CED 2%, BEPD 1%, MILK 4%, MARB 10%, $W 25%, $G 10%.
A bomb proof heifer bull with a 103 WR.

Non-Parent Bulls Spring 2018 Breed Averages

CED	BW	WW	YW	CEM	Milk	$EN	CW	Marb	RE	Fat	$W	$F	$G	$B
+6	+1.4	+50	+89	+8	+24	-4.61	+36	+.53	+.48	+.011	+46.40	+43.57	+32.65	+111.62

123 Baker Game On 21366 4695

Birth Date: 10-4-2016 **Bull 18837163** **Tattoo: 4695**

#GAR Game On
Thomas Game On 21366
17526718 +Rita 7MN2 of Rita 4L15 Pred

#SAV Pioneer 7301
Baker Miss Pioneer 7301 2940
17224158 Baker Miss Poundmaker 1663

#GAR Retail Product
GAR 1407 New Design 1683
GAR Predestined
Rita 4L15 of Rita 1247 208

SAV Final Answer 0035 [RDF]
SAV Blackbird 5297
#+Boyd Poundmaker 21
Bakers Miss ND 1134

CW	$W
+46	+61.59
MARB	$F
+.91	+74.04
RE	$G
+.47	+45.50
FAT	$B
+0	+143.62

CED	BEPD	WEPD	YEPD	CEM	MILK	$EN
+8	+.9	+66	+118	+8	+22	-11.33

BW	RATIO	ADJ. WW	RATIO	ADJ. YW	RATIO
76	97	739	99	1163	99

DAM'S	BR	WR	YR	%IMF	RE
PRODUCTION RECORD	4-103	4-101	4-102	3-93	3-112

CED	BW	WW	YW	DMI	YH	SC	DOC	HP	CEM	MILK	MW	MH	CW	Marb	RE	Fat	TEND
51	66	15	18	86	42	60	56	23	48	82	9	12	19	17	70	37	54

CED 35%, WEPD 10%, YEPD 10%, CW 25%, MARB 15%, FAT 35%, $W 15%, $F 15%, $G 15%, $B 15%.
A definite calving-ease prospect.

124 Baker Game On 21366 4783

Birth Date: 10-18-2016 **Bull 18837205** **Tattoo: 4787**

#GAR Game On
Thomas Game On 21366
17526718 +Rita 7MN2 of Rita 4L15 Pred

Hoover Dam
BakerMissHooverDam 2843
#17224190 Baker Miss Performer 2095

#GAR Retail Product
GAR 1407 New Design 1683
GAR Predestined
Rita 4L15 of Rita 1247 208

SydGen CC&7
#Erica of Ellston C124
#KCF Bennett Performer
Bakers Miss Insight 939

CW	$W
+51	+51.87
MARB	$F
+.44	+86.14
RE	$G
+.84	+37.26
FAT	$B
-.032	+154.05

CED	BEPD	WEPD	YEPD	CEM	MILK	$EN
+3	+3.8	+66	+119	+5	+22	-12.24

BW	RATIO	ADJ. WW	RATIO	ADJ. YW	RATIO
80	103	739	99	1216	103

DAM'S	BR	WR	YR	%IMF	RE
PRODUCTION RECORD	4-99	4-104	4-107	3-108	3-104

CED	BW	WW	YW	DMI	YH	SC	DOC	HP	CEM	MILK	MW	MH	CW	Marb	RE	Fat	TEND
95	95	38	27	43	4	55	75	19	54	86	11	6	39	53	14	8	89

WEPD 10%, YEPD 10%, CW 15%, RE 10%, FAT 5%, $W 35%, $F 10%, $G 35%, $B 10%.
A super balanced prospect with a superior mother. Look at how her progeny have performed. Dam is a Pathfinder.

125 Baker Game On 21366 4808 [M1F]

Birth Date: 9-13-2016 **Bull 18837211** **Tattoo: 4808**

#GAR Game On
Thomas Game On 21366
17526718 +Rita 7MN2 of Rita 4L15 Pred

Kesslers Performance 0597
Baker Miss Windy 0597 3283
17601820 Baker Miss Pioneer 2261

#GAR Retail Product
GAR 1407 New Design 1683
GAR Predestined
Rita 4L15 of Rita 1247 208

#HARB Windy 702 JH
Kesslers Lass 8536
#SAV Pioneer 7301
Baker Miss Charge On 1791

CW	$W
+22	+51.84
MARB	$F
+.40	+49.95
RE	$G
+.37	+33.31
FAT	$B
-.014	+92.43

CED	BEPD	WEPD	YEPD	CEM	MILK	$EN
+6	+2.3	+51	+90	+12	+27	-5.70

BW	RATIO	ADJ. WW	RATIO	ADJ. YW	RATIO
84	109	727	97	1177	100

DAM'S	BR	WR	YR	%IMF	RE
PRODUCTION RECORD	3-107	3-98	3-100	2-89	2-100

CED	BW	WW	YW	DMI	YH	SC	DOC	HP	CEM	MILK	MW	MH	CW	Marb	RE	Fat	TEND
58	62	84	72	44	80	92	97	53	63	15	41	49	82	55	75	16	86

CEM 15%, MILK 25%, FAT 20%, $W 35%.

126 Baker Game On 21366 4812

Birth Date: 10-30-2016 **Bull 18837213** **Tattoo: 4812**

#GAR Game On
Thomas Game On 21366
17526718 +Rita 7MN2 of Rita 4L15 Pred

SydGen CC&7
Baker Miss CC&7 2870
17224112 BakerMissDestination928 2116

#GAR Retail Product
GAR 1407 New Design 1683
GAR Predestined
Rita 4L15 of Rita 1247 208

#+SAF Connection
SydGen Forever Lady 4087
#B/R Destination 727-928
Bakers Miss Latigo 775

CW	$W
+51	+59.73
MARB	$F
+.40	+74.10
RE	$G
+.61	+31.78
FAT	$B
-.021	+150.75

CED	BEPD	WEPD	YEPD	CEM	MILK	$EN
+5	+2.6	+64	+109	+8	+22	-5.47

BW	RATIO	ADJ. WW	RATIO	ADJ. YW	RATIO
90	115	790	106	1209	103

DAM'S	BR	WR	YR	%IMF	RE
PRODUCTION RECORD	4-108	4-99	4-100	3-118	3-89

CED	BW	WW	YW	DMI	YH	SC	DOC	HP	CEM	MILK	MW	MH	CW	Marb	RE	Fat	TEND
42	68	53	37	32	58	71	30	7	44	40	88	62	11	49	54	31	44

WEPD 15%, YEPD 15%, CW 15%, RE 30%, FAT 15%, $W 20%, $F 15%, $B 10%.
Solid WR and YR should put him on your sale list.

127 FFMfCC 4656 Game On

Birth Date: 9-24-2016 **Bull 18853567** **Tattoo: 4656**

#GAR Game On
Thomas Game On 21366
17526718 +Rita 7MN2 of Rita 4L15 Pred

Carter New Frontier 49
MCC 1779 Maggie Frontier49
16092125 Rathbun Maggie K684

#GAR Retail Product
GAR 1407 New Design 1683
GAR Predestined
Rita 4L15 of Rita 1247 208

#+B/R New Frontier 095
NAF Pride 854
Hoff Pay Roll SC 101
Rathbun Maggie A322

CW	$W
+26	+44.60
MARB	$F
+.62	+25.28
RE	$G
+.58	+43.46
FAT	$B
-.013	+102.29

CED	BEPD	WEPD	YEPD	CEM	MILK	$EN
+11	+.4	+43	+76	+12	+22	+6.69

BW	RATIO	ADJ. WW	RATIO	ADJ. YW	RATIO
64	89	697	94	1039	89

DAM'S	BR	WR	YR	%IMF	RE
PRODUCTION RECORD	7-101	7-101	7-100	7-101	7-104

CED	BW	WW	YW	DMI	YH	SC	DOC	HP	CEM	MILK	MW	MH	CW	Marb	RE	Fat	TEND
20	13	91	74	48	53	44	97	20	15	52	81	32	90	43	46	10	91

CED 15%, BEPD 30%, CEM 15%, $EN 15%, MARB 35%, RE 35%, FAT 20%, $G 20%.
A definite calving-ease prospect.

Non-Parent Bulls Spring 2018 Breed Averages

CED	BW	WW	YW	CEM	Milk	$EN	CW	Marb	RE	Fat	$W	$F	$G	$B
+6	+1.4	+50	+89	+8	+24	-4.61	+36	+.53	+.48	+.011	+46.40	+43.57	+32.65	+111.62

128 Baker Game On 21366

Birth Date: 10-10-2016 **Bull 18837177** **Tattoo: 4718**

#GAR Game On
Thomas Game On 21366
17526718 +Rita 7MN2 of Rita 4L15 Pred

Kesslers Performance 0597
Baker Miss Windy 0597 3410
17601904 Baker Miss Upward 2387

#GAR Retail Product
GAR 1407 New Design 1683
GAR Predestined
Rita 4L15 of Rita 1247 208

#HARB Windy 702 JH
Kesslers Lass 8536
#Sitz Upward 307R
Baker Miss Right Time 1442

CW	$W
+33	+66.02
MARB	$F
+.35	+55.71
RE	$G
+.66	+32.48
FAT	$B
-.011	+109.14

CED	BEPD	WEPD	YEPD	CEM	MILK	$EN
+11	+.8	+59	+101	+10	+27	-7.79

BW	RATIO	ADJ. WW	RATIO	ADJ. YW	RATIO
72	94	698	93	1079	91

DAM'S	BR	WR	YR	%IMF	RE
PRODUCTION RECORD	3-95	3-97	3-99	2-92	2-86

CED	BW	WW	YW	DMI	YH	SC	DOC	HP	CEM	MILK	MW	MH	CW	Marb	RE	Fat	TEND
45	39	32	30	72	89	28	29	30	72	56	63	31	41	80	20	12	96

CED 15%, BEPD 35%, WEPD 25%, YEPD 30%, CEM 30%, MILK 25%, RE 25%, FAT 20%, $W 10%, $F 35%.
A definite calving-ease prospect.

130 Baker Game On 21366 4806

Birth Date: 10-10-2016 **Bull 18837210** **Tattoo: 4806**

#GAR Game On
Thomas Game On 21366
17526718 +Rita 7MN2 of Rita 4L15 Pred

#Dunlouise Jipsey Earl E161 [RDF]
Baker Miss Jipsey Earl 2669
16922661 Bakers Miss Precision 1125

#GAR Retail Product
GAR 1407 New Design 1683
GAR Predestined
Rita 4L15 of Rita 1247 208

Betro of Classlochie
Dunlouise Jipsey Clova C095
Sawtooth JJP Precision 100K
Bakers Miss Insight 905

CW	$W
+20	+37.13
MARB	$F
-.04	+15.67
RE	$G
+.68	+13.92
FAT	$B
-.014	+58.65

CED	BEPD	WEPD	YEPD	CEM	MILK	$EN
+9	+1.3	+42	+70	+9	+16	+16.32

BW	RATIO	ADJ. WW	RATIO	ADJ. YW	RATIO
80	103	650	87	1085	92

DAM'S	BR	WR	YR	%IMF	RE
PRODUCTION RECORD	5-99	5-89	5-90	4-84	4-107

CED	BW	WW	YW	DMI	YH	SC	DOC	HP	CEM	MILK	MW	MH	CW	Marb	RE	Fat	TEND
31	65	63	39	61	88	92	78	24	38	56	71	73	62	90	28	19	99

CED 25%, $EN 4%, RE 20%, FAT 20%.

129 Baker Game On 21366 4745 [OHF]

Birth Date: 10-18-2016 **Bull 18837189** **Tattoo: 4745**

#GAR Game On
Thomas Game On 21366
17526718 +Rita 7MN2 of Rita 4L15 Pred

Carter Onward 104
Baker Miss Onward 104 3086
17244376 Baker Miss Focus 874 1308

#GAR Retail Product
GAR 1407 New Design 1683
GAR Predestined
Rita 4L15 of Rita 1247 208

Connealy Onward
#Carter Statement 452
Bakers Focus 874
#Bakers Miss Rainmaker 336

CW	$W
+36	+38.09
MARB	$F
+.50	+57.36
RE	$G
+.49	+36.17
FAT	$B
-.011	+131.91

CED	BEPD	WEPD	YEPD	CEM	MILK	$EN
+5	+2.4	+53	+91	+8	+16	+3.37

BW	RATIO	ADJ. WW	RATIO	ADJ. YW	RATIO
82	105	726	97	1059	90

DAM'S	BR	WR	YR	%IMF	RE
PRODUCTION RECORD	4-107	4-98	4-97	3-98	3-99

CED	BW	WW	YW	DMI	YH	SC	DOC	HP	CEM	MILK	MW	MH	CW	Marb	RE	Fat	TEND
84	87	46	46	29	15	64	78	66	43	64	42	31	38	54	57	26	45

$EN 25%, FAT 20%, $F 30%, $B 30%.

131 Baker Game On 21366 4854 [OHF]

Birth Date: 11-30-2016 **Bull 18837229** **Tattoo: 4854**

#GAR Game On
Thomas Game On 21366
17526718 +Rita 7MN2 of Rita 4L15 Pred

Weldon In Focus S13
Baker Miss Focus S13 2048
16412648 Baker Miss Focus 1318 1678

#GAR Retail Product
GAR 1407 New Design 1683
GAR Predestined
Rita 4L15 of Rita 1247 208

Mytty In Focus [RDF]
Weldon Heiress P24
Baker Focus 874 1318
Bakers Miss Latigo 844

CW	$W
+36	+49.38
MARB	$F
+.43	+57.60
RE	$G
+.60	+36.07
FAT	$B
-.025	+118.41

CED	BEPD	WEPD	YEPD	CEM	MILK	$EN
+10	+1.2	+60	+103	+15	+17	-2.08

BW	RATIO	ADJ. WW	RATIO	ADJ. YW	RATIO
85	99	669	94	N/A	N/A

DAM'S	BR	WR	YR	%IMF	RE
PRODUCTION RECORD	7-93	7-95	6-93	6-100	6-102

CED	BW	WW	YW	DMI	YH	SC	DOC	HP	CEM	MILK	MW	MH	CW	Marb	RE	Fat	TEND
51	63	17	21	81	22	24	94	22	9	53	10	27	15	68	44	22	85

CED 20%, WEPD 20%, YEPD 25%, CEM 2%, RE 30%, FAT 10%, $F 30%.
Elite i50K data for WW and YW.

Non-Parent Bulls Spring 2018 Breed Averages

CED	BW	WW	YW	CEM	Milk	$EN	CW	Marb	RE	Fat	$W	$F	$G	$B
+6	+1.4	+50	+89	+8	+24	-4.61	+36	+.53	+.48	+.011	+46.40	+43.57	+32.65	+111.62

GAR Ultimate - *Sire of Thomas Ultimate 1891.*

0 Thomas Ultimate 1891 [DDF]

Birth Date: 8-21-2011 **Bull *17096284** **Tattoo: 1891**

GAR Ultimate #15464043
SS Objective T510 0T26
+GAR Load Up 1314

Thomas Ester 8855 *16303844
GAR Predestined
+Thomas Ester 4764

#SS Traveler 6807 T510
SS Miss Rita R011 7R8
RAB-GAR Load Up 4049J
+GAR New Design 80

#B/R New Design 036
#+GAR Ext 4206
Twin Valley Precision E161 [RDF]
#Thomas Ester 4123

CW	$W
+31	+53.01
MARB	$F
+1.26	+22.07
RE	$G
+.48	+52.07
FAT	$B
+.032	+106.56

CED	BEPD	WEPD	YEPD	CEM	MILK	$EN
+9	+2.9	+53	+88	+3	+29	-10.14

This high Marbling bull (top 2% of the breed) comes from the Thomas Ester cow family that has done so much for the Thomas program and the breed.

His sons should produce females you'll want to keep and very valuable CAB prospects at sale time.

Baker Ultimate 1891 4719 - *Lot 132*

132 Baker Ultimate 1891 4719 [OHF]

Birth Date: 10-10-2016 **Bull 18837178** **Tattoo: 4719**

Thomas Ultimate 1891 *17096284
#GAR Ultimate
*Thomas Ester 8855

Baker Miss Excitement 3516 17863608
Basin Excitement
Baker Miss Pioneer 2300 3034

SS Objective T510 0T26
+GAR Load Up 1314
GAR Predestined
+Thomas Ester 4764

+Basin Expedition R156
Basin Lady S532 AK
Baker Pioneer 2300
#Baker Miss Upward 2400

CW	$W
+46	+60.81
MARB	$F
+.74	+70.85
RE	$G
+.70	+41.21
FAT	$B
+.024	+141.86

CED	BEPD	WEPD	YEPD	CEM	MILK	$EN
+3	+4.8	+73	+117	+3	+21	-8.05

BW	RATIO	ADJ. WW	RATIO	ADJ. YW	RATIO
82	109	833	112	1255	107

DAM'S PRODUCTION RECORD	BR	WR	YR	%IMF	RE
	2-104	2-105	2-104	1-86	1-113

CED	BW	WW	YW	DMI	YH	SC	DOC	HP	CEM	MILK	MW	MH	CW	Marb	RE	Fat	TEND
59	89	16	67	91	93	65	57	56	65	98	44	74	67	40	31	68	92

WEPD 3%, YEPD 10%, CW 25%, MARB 25%, RE 20%, $W 15%, $F 15%, $G 25%, $B 20%.
The first of these Ultimate sons will add lots of power at WW and YW along with the added maternal strength of a solid producing dam.

Non-Parent Bulls Spring 2018 Breed Averages

CED	BW	WW	YW	CEM	Milk	$EN	CW	Marb	RE	Fat	$W	$F	$G	$B
+6	+1.4	+50	+89	+8	+24	-4.61	+36	+.53	+.48	+.011	+46.40	+43.57	+32.65	+111.62

135 Baker Ultimate 1891 4804

Birth Date: 10-1-2016 **Bull 18837209** **Tattoo: 4804**

#GAR Ultimate
Thomas Ultimate 1891
***17096284** *Thomas Ester 8855

SS Objective T510 0T26
+GAR Load Up 1314
GAR Predestined
+Thomas Ester 4764

iSOK

Basin Excitement
Baker Miss Excitement 3506
17863602 Baker Miss CC&7 2858

+Basin Expedition R156
Basin Lady S532 AK
SydGen CC&7
Baker Miss Focus 250 2079

CW	$W
+46	+61.49
MARB	$F
+.92	+58.45
RE	$G
+.70	+48.62
FAT	$B
+0	+139.40

CED	BEPD	WEPD	YEPD	CEM	MILK	$EN
+6	+3.1	+62	+111	+7	+32	-21.67

BW	RATIO	ADJ. WW	RATIO	ADJ. YW	RATIO
76	101	746	100	1144	97

DAM'S	BR	WR	YR	%IMF	RE
PRODUCTION RECORD	2-101	2-104	2-100	1-117	1-108

CED	BW	WW	YW	DMI	YH	SC	DOC	HP	CEM	MILK	MW	MH	CW	Marb	RE	Fat	TEND
47	83	9	19	75	75	20	53	12	56	46	73	73	29	13	34	46	93

WEPD 15%, YEPD 15%, MILK 10%, CW 25%, MARB 10%, RE 20%, FAT 35%, $W 15%, $F 30%, $G 10%, $B 20%.

133 Baker Ultimate 1891 4700

Birth Date: 10-5-2016 **Bull 18837166** **Tattoo: 4700**

#GAR Ultimate
Thomas Ultimate 1891
***17096284** *Thomas Ester 8855

SS Objective T510 0T26
+GAR Load Up 1314
GAR Predestined
+Thomas Ester 4764

+*SAV Resource 1441
Baker Miss Resource 3699
17863737 Baker Miss Final Answer1829

+Rito 707 of Ideal 3407 7075
*SAV Blackcap May 4136
SAV Final Answer 0035 [RDF]
Bakers Miss Precision 1032

CW	$W
I+42	+63.20
MARB	$F
I+.78	+58.80
RE	$G
I+.51	+40.28
FAT	$B
I+.026	+128.62

CED	BEPD	WEPD	YEPD	CEM	MILK	$EN
+9	+1.9	+64	+109	+4	+28	-18.07

BW	RATIO	ADJ. WW	RATIO	ADJ. YW	RATIO
74	99	780	104	1239	105

DAM'S	BR	WR	YR	%IMF	RE
PRODUCTION RECORD	2-101	2-108	2-107	1-120	1-112

CED	BW	WW	YW	DMI	YH	SC	DOC	HP	CEM	MILK	MW	MH	CW	Marb	RE	Fat	TEND

CED 25%, WEPD 15%, YEPD 15%, MILK 20%, CW 35%, MARB 20%, $W 15%, $F 30%, $G 25%, $B 30%.
A deep set of bulls with outstanding growth and performance with added value of one of the best producing cowherds in the Northwest. That is the kind that Lot 133 is.

136 Baker Ultimate 1891 4780

Birth Date: 10-17-2016 **Bull 18840033** **Tattoo: 4780**

#GAR Ultimate
Thomas Ultimate 1891
***17096284** *Thomas Ester 8855

SS Objective T510 0T26
+GAR Load Up 1314
GAR Predestined
+Thomas Ester 4764

iSOK

Baker Hoover Dam 2656
BakerMissHooverDam2656 3615
17863678 Baker Miss Net Worth 2657

Hoover Dam
#Baker Miss New Day 1273
#SAV Net Worth 4200
#Bakers Miss Sleep Easy 706

CW	$W
+32	+36.56
MARB	$F
+.84	+24.29
RE	$G
+.27	+36.71
FAT	$B
+.053	+107.20

CED	BEPD	WEPD	YEPD	CEM	MILK	$EN
+11	+.8	+40	+75	+10	+23	+1.71

BW	RATIO	ADJ. WW	RATIO	ADJ. YW	RATIO
82	109	783	105	1218	104

DAM'S	BR	WR	YR	%IMF	RE
PRODUCTION RECORD	1-109	1-105	1-104	N/A	N/A

CED	BW	WW	YW	DMI	YH	SC	DOC	HP	CEM	MILK	MW	MH	CW	Marb	RE	Fat	TEND
38	53	99	95	71	37	91	98	86	40	83	58	68	98	37	91	72	51

CED 15%, BEPD 35%, CEM 30%, $EN 30%, MARB 15%.
A definite calving-ease prospect.

134 MCC 4814 Ultimate

Birth Date: 10-30-2016 **Bull 18853580** **Tattoo: 4814**

#GAR Ultimate
Thomas Ultimate 1891
***17096284** *Thomas Ester 8855

SS Objective T510 0T26
+GAR Load Up 1314
GAR Predestined
+Thomas Ester 4764

iSOK

Bear Mtn Right Stuff 6079
MCC 2021 Maggie Right S
16431398 Rathbun Maggie K684

Bear Mtn Right Stuff 3259
Bear Mtn Nell 4080
Hoff Pay Roll SC 101
Rathbun Maggie A322

CW	$W
+26	+35.94
MARB	$F
+.67	+18.96
RE	$G
+.05	+29.66
FAT	$B
+.054	+86.67

CED	BEPD	WEPD	YEPD	CEM	MILK	$EN
-3	+4.8	+38	+71	+6	+36	-12.44

BW	RATIO	ADJ. WW	RATIO	ADJ. YW	RATIO
90	111	759	103	N/A	N/A

DAM'S	BR	WR	YR	%IMF	RE
PRODUCTION RECORD	6-105	6-102	5-98	5-125	5-87

CED	BW	WW	YW	DMI	YH	SC	DOC	HP	CEM	MILK	MW	MH	CW	Marb	RE	Fat	TEND
69	92	92	78	32	68	46	100	10	47	14	61	64	89	51	84	78	70

MILK 2%, MARB 30%.

137 Baker Ultimate 1891 4740

Birth Date: 10-15-2016 **Bull 18837185** **Tattoo: 4740**

#GAR Ultimate
Thomas Ultimate 1891
***17096284** *Thomas Ester 8855

SS Objective T510 0T26
+GAR Load Up 1314
GAR Predestined
+Thomas Ester 4764

iSOK

Carter Onward 104
BakerMissOnward104 3682
17863725 Baker Miss Total 2399

Connealy Onward
#Carter Statement 452
Thomas Total 7983
#Baker Miss R Design 195 1934

CW	$W
+23	+49.20
MARB	$F
+1.27	+22.41
RE	$G
-.14	+44.22
FAT	$B
+.035	+86.44

CED	BEPD	WEPD	YEPD	CEM	MILK	$EN
+11	+1.3	+48	+83	+7	+25	-2.08

BW	RATIO	ADJ. WW	RATIO	ADJ. YW	RATIO
78	104	710	95	1126	96

DAM'S	BR	WR	YR	%IMF	RE
PRODUCTION RECORD	2-101	2-97	2-99	1-144	1-104

CED	BW	WW	YW	DMI	YH	SC	DOC	HP	CEM	MILK	MW	MH	CW	Marb	RE	Fat	TEND
26	46	83	96	78	13	37	52	62	83	64	42	51	87	3	100	87	82

CED 15%, MARB 2%, $G 15%.

Non-Parent Bulls Spring 2018 Breed Averages

CED	BW	WW	YW	CEM	Milk	$EN	CW	Marb	RE	Fat	$W	$F	$G	$B
+6	+1.4	+50	+89	+8	+24	-4.61	+36	+.53	+.48	+.011	+46.40	+43.57	+32.65	+111.62

138 Baker Ultimate 1891 4768

Birth Date: 10-28-2016 **Bull 18837195** **Tattoo: 4768**

#GAR Ultimate
Thomas Ultimate 1891
***17096284** *Thomas Ester 8855

iSOK

*TC Vance 011
Baker Miss Vance 3510
17863604 Baker Miss Onward 104 2956

SS Objective T510 0T26
+GAR Load Up 1314
GAR Predestined
+Thomas Ester 4764

#Connealy Right Answer 746
+*TC Pride 8056
Carter Onward 104
#Baker Miss Focus 250 2123

CW	$W
+37	+55.46
MARB	$F
+.80	+26.69
RE	$G
+.44	+42.70
FAT	$B
+.011	+114.76

CED	BEPD	WEPD	YEPD	CEM	MILK	$EN
+5	+3.1	+54	+88	+5	+32	-15.29

BW	RATIO	ADJ. WW	RATIO	ADJ. YW	RATIO
88	117	760	102	1141	97

DAM'S	BR	WR	YR	%IMF	RE
PRODUCTION RECORD	2-107	2-100	2-101	1-98	1-99

CED	BW	WW	YW	DMI	YH	SC	DOC	HP	CEM	MILK	MW	MH	CW	Marb	RE	Fat	TEND
40	60	31	84	81	62	28	93	73	98	51	51	72	56	28	59	69	90

MILK 10%, MARB 20%, $W 25%, $G 20%.

139 MCC 4800 Ultimate

Birth Date: 10-26-2016 **Bull 18853578** **Tattoo: 4800**

#GAR Ultimate
Thomas Ultimate 1891
***17096284** *Thomas Ester 8855

iSOK

+*SAV Resource 1441
MCC 3723 Star Resource
17870032 MCC 2140 Star Gammer Final A

SS Objective T510 0T26
+GAR Load Up 1314
GAR Predestined
+Thomas Ester 4764

+Rito 707 of Ideal 3407 7075
*SAV Blackcap May 4136
SAV Final Answer 0035 [RDF]
MCC 1251 Star Gammer 928

CW	$W
+36	+60.19
MARB	$F
+.92	+46.40
RE	$G
+.37	+41.14
FAT	$B
+.041	+116.96

CED	BEPD	WEPD	YEPD	CEM	MILK	$EN
+5	+2.2	+58	+99	+3	+31	-17.58

BW	RATIO	ADJ. WW	RATIO	ADJ. YW	RATIO
80	102	702	95	1115	96

DAM'S	BR	WR	YR	%IMF	RE
PRODUCTION RECORD	2-97	2-99	2-99	1-94	1-95

CED	BW	WW	YW	DMI	YH	SC	DOC	HP	CEM	MILK	MW	MH	CW	Marb	RE	Fat	TEND
66	67	51	25	63	56	8	47	75	84	61	22	69	48	14	27	59	42

WEPD 25%, YEPD 30%, MILK 10%, MARB 10%, $W 20%, $G 25%.
Elite i50K data for MB and RE.

140 Baker Ultimate 1891 4803

Birth Date: 10-1-2016 **Bull 18837208** **Tattoo: 4803**

#GAR Ultimate
Thomas Ultimate 1891
***17096284** *Thomas Ester 8855

iSOK

SydGen CC&7
BakerMissCC&7 3719
17863752 Baker Miss BM R Stuff 1937

SS Objective T510 0T26
+GAR Load Up 1314
GAR Predestined
+Thomas Ester 4764

#+SAF Connection
SydGen Forever Lady 4087
Bear Mtn Right Stuff 6079
Baker Miss ND 878 1272

CW	$W
+36	+55.42
MARB	$F
+.92	+30.60
RE	$G
+.41	+44.72
FAT	$B
+.018	+121.83

CED	BEPD	WEPD	YEPD	CEM	MILK	$EN
+8	+1.7	+44	+82	+7	+38	-17.57

BW	RATIO	ADJ. WW	RATIO	ADJ. YW	RATIO
80	106	661	88	1123	95

DAM'S	BR	WR	YR	%IMF	RE
PRODUCTION RECORD	1-106	1-88	1-95	N/A	N/A

CED	BW	WW	YW	DMI	YH	SC	DOC	HP	CEM	MILK	MW	MH	CW	Marb	RE	Fat	TEND
16	28	92	89	72	86	40	58	66	100	15	60	56	82	23	74	52	93

CED 35%, MILK 1%, MARB 10%, $W 25%, $G 15%.

141 Baker Ultimate 1891 4840

Birth Date: 11-13-2016 **Bull 18837222** **Tattoo: 4840**

#GAR Ultimate
Thomas Ultimate 1891
***17096284** *Thomas Ester 8855

iSOK

Black Knight War Party 162
BakerMissWarParty 3659
17863798 Bakers Miss Precision 1104

SS Objective T510 0T26
+GAR Load Up 1314
GAR Predestined
+Thomas Ester 4764

#+Werner War Party 2417
Black Knight Debbilu 802
Sawtooth JJP Precision 100K
#Bakers Miss Bando 329 903

CW	$W
+37	+64.43
MARB	$F
+.73	+66.36
RE	$G
+.40	+40.39
FAT	$B
+.009	+119.53

CED	BEPD	WEPD	YEPD	CEM	MILK	$EN
+0	+2.8	+67	+115	+0	+29	-20.70

BW	RATIO	ADJ. WW	RATIO	ADJ. YW	RATIO
86	103	718	101	N/A	N/A

DAM'S	BR	WR	YR	%IMF	RE
PRODUCTION RECORD	2-103	2-96	1-95	1-85	1-91

CED	BW	WW	YW	DMI	YH	SC	DOC	HP	CEM	MILK	MW	MH	CW	Marb	RE	Fat	TEND
65	49	27	16	91	12	74	34	70	99	66	42	55	43	29	42	24	99

WEPD 10%, YEPD 10%, MILK 15%, MARB 25%, $W 10%, $F 20%, $G 25%.

Non-Parent Bulls Spring 2018 Breed Averages

CED	BW	WW	YW	CEM	Milk	$EN	CW	Marb	RE	Fat	$W	$F	$G	$B
+6	+1.4	+50	+89	+8	+24	-4.61	+36	+.53	+.48	+.011	+46.40	+43.57	+32.65	+111.62

142 MCC 4652 Power Hitter

Birth Date: 9-23-2016 | **Bull 18853565** | **Tattoo: 4652**

#+PA Power Tool 9108
Raven Power Hitter 1341
***17010751** #Raven Blackbird 3669

#Connealy Lead On
MCC 1633 Erica Lead N
15792061 MCC 1302 Erica 250

GAR Predestined
*Shamrocks Beebee Queen 3095
Lemar Windy 434S
Raven Blackbird 845

#Connealy Leadtime
Eligence Plus of Conanga
Bell Key On Focus 250
VHAR ND Erica 299

CW	$W
+49	+66.61
MARB	$F
+.73	+62.22
RE	$G
+.60	+39.88
FAT	$B
+.016	+147.36

CED	BEPD	WEPD	YEPD	CEM	MILK	$EN
+10	-.3	+55	+103	+13	+34	-18.37

BW	RATIO	ADJ. WW	RATIO	ADJ. YW	RATIO
68	94	697	94	1148	99

DAM'S	BR	WR	YR	%IMF	RE
PRODUCTION RECORD	7-105	7-101	7-100	6-102	6-98

CED	BW	WW	YW	DMI	YH	SC	DOC	HP	CEM	MILK	MW	MH	CW	Marb	RE	Fat	TEND
10	20	35	23	65	29	9	19	35	33	1	64	31	13	41	27	48	72

CED 20%, BEPD 20%, WEPD 35%, YEPD 25%, CEM 10%, MILK 3%, CW 15%, MARB 25%, RE 30%, $W 10%, $F 25%, $G 30%, $B 15%.
A definite calving-ease prospect.

143 Baker Excitement 3830 4543

Birth Date: 9-14-2016 | **Bull 18837111** | **Tattoo: 4543**

Basin Excitement
Baker Excitement 3830
18049697 Baker Miss onward 104 3394

SAV Bruiser 9164
Baker Miss Bruiser 3988
18049818 Baker Miss Focus S13 2048

+Basin Expedition R156
Basin Lady S532 AK
Carter Onward 104
#Baker Miss Onward104 2440

#+SAV Bismarck 5682 [RDF]
#SAV Miss Bobbie 7463
Weldon In Focus S13
Baker Miss Focus 1318 1678

CW	$W
I+35	+62.30
MARB	$F
I+.39	+55.74
RE	$G
I+.58	+31.85
FAT	$B
I-.001	+114.99

CED	BEPD	WEPD	YEPD	CEM	MILK	$EN
+12	-.2	+63	+101	+11	+24	-12.30

BW	RATIO	ADJ. WW	RATIO	ADJ. YW	RATIO
66	95	722	97	1127	96

DAM'S	BR	WR	YR	%IMF	RE
PRODUCTION RECORD	1-95	1-97	1-96	N/A	N/A

CED	BW	WW	YW	DMI	YH	SC	DOC	HP	CEM	MILK	MW	MH	CW	Marb	RE	Fat	TEND

CED 10%, BEPD 20%, WEPD 15%, YEPD 30%, CEM 20%, RE 35%, FAT 35%, $W 15%, $F 35%.
A definite calving-ease prospect.

144 Baker Excitement 3830 4551

Birth Date: 9-22-2016 | **Bull 18837114** | **Tattoo: 4551**

Basin Excitement
Baker Excitement 3830
18049697 Baker Miss onward 104 3394

+*OCC Unmistakable 946U
Baker Miss Unmistakable 4005
18049827 Baker Miss Right Stuff 2303

+Basin Expedition R156
Basin Lady S532 AK
Carter Onward 104
#Baker Miss Onward104 2440

#OCC Paxton 730P
+*FCC Revolution Rose 2476
Bear Mtn Right Stuff 6079
Baker Miss G by Design1626

CW	$W
+53	+65.53
MARB	$F
+.03	+92.13
RE	$G
+.56	+9.57
FAT	$B
+.002	+136.07

CED	BEPD	WEPD	YEPD	CEM	MILK	$EN
-2	+5.0	+80	+124	+0	+19	-8.52

BW	RATIO	ADJ. WW	RATIO	ADJ. YW	RATIO
85	119	755	101	1169	99

DAM'S	BR	WR	YR	%IMF	RE
PRODUCTION RECORD	1-119	1-101	1-99	N/A	N/A

CED	BW	WW	YW	DMI	YH	SC	DOC	HP	CEM	MILK	MW	MH	CW	Marb	RE	Fat	TEND
86	89	4	82	55	27	45	86	12	40	79	23	26	18	88	18	46	59

WEPD 1%, YEPD 4%, CW 10%, RE 35%, $W 10%, $F 4%, $B 25%.

145 MCC 4542 Ex 3830

Birth Date: 9-14-2016 | **Bull 18853556** | **Tattoo: 4542**

Basin Excitement
Baker Excitement 3830
18049697 Baker Miss onward 104 3394

+*OCC Unmistakable 946U
MCC4001Fernetta Unmistakable
18211029 MCC 2260 Fernetta Pioneer

+Basin Expedition R156
Basin Lady S532 AK
Carter Onward 104
#Baker Miss Onward104 2440

#OCC Paxton 730P
+*FCC Revolution Rose 2476
#SAV Pioneer 7301
MCC 1826 Fern Cimmaron

CW	$W
+41	+68.53
MARB	$F
-.04	+73.88
RE	$G
+.44	+5.53
FAT	$B
+.005	+109.67

CED	BEPD	WEPD	YEPD	CEM	MILK	$EN
+9	+.7	+61	+106	+5	+30	-15.29

BW	RATIO	ADJ. WW	RATIO	ADJ. YW	RATIO
71	98	783	106	1215	104

DAM'S	BR	WR	YR	%IMF	RE
PRODUCTION RECORD	1-98	1-106	1-104	N/A	N/A

CED	BW	WW	YW	DMI	YH	SC	DOC	HP	CEM	MILK	MW	MH	CW	Marb	RE	Fat	TEND
30	38	54	71	69	67	63	33	3	92	59	49	44	73	99	46	28	46

CED 25%, BEPD 35%, WEPD 20%, YEPD 20%, MILK 10%, CW 35%, $W 10%, $F 15%.
A definite calving-ease prospect.

146 Baker Excitement 3894 4548

Birth Date: 9-20-2016 | **Bull 18837113** | **Tattoo: 4548**

Basin Excitement
Baker Excitement 3894
18049748 Baker Miss Total 2399

*Raven Power Hitter 1341
Baker Miss Power Hitter 4028
18049840 Baker Miss Sitz Upward 2103

+Basin Expedition R156
Basin Lady S532 AK
Thomas Total 7983
#Baker Miss R Design 195 1934

#+PA Power Tool 9108
#Raven Blackbird 3669
#Sitz Upward 307R
Bakers Miss Rawhide 757

CW	$W
+36	+73.67
MARB	$F
+.69	+47.28
RE	$G
+.45	+34.67
FAT	$B
+.052	+116.44

CED	BEPD	WEPD	YEPD	CEM	MILK	$EN
+8	-.1	+59	+96	+11	+31	-10.55

BW	RATIO	ADJ. WW	RATIO	ADJ. YW	RATIO
72	103	743	99	1108	94

DAM'S	BR	WR	YR	%IMF	RE
PRODUCTION RECORD	1-103	1-99	1-94	N/A	N/A

CED	BW	WW	YW	DMI	YH	SC	DOC	HP	CEM	MILK	MW	MH	CW	Marb	RE	Fat	TEND
31	8	34	61	94	99	24	41	7	72	6	85	75	49	28	73	99	50

CED 35%, BEPD 20%, WEPD 25%, CEM 20%, MILK 10%, MARB 30%, $W 3%.
A definite calving-ease prospect.

147 Baker Mentor 3244 4547 [OHF]

Birth Date: 9-17-2016 | **Bull 18837112** | **Tattoo: 4547**

Connealy Mentor 7374
Baker Mentor 3244
17601790 Baker Miss M Direction 2023

Basin Excitement
Baker Miss Excitement 3937
18049780 Baker Miss Windy 0597 3285

#GAR Retail Product
#Executa of Conanga 939
#Morgans Direction 111 9901 [RDF]
Baker Miss Leadon 1675

+Basin Expedition R156
Basin Lady S532 AK
Kesslers Performance 0597
Baker Miss Final Answer 2355

CW	$W
+44	+61.90
MARB	$F
+.74	+67.60
RE	$G
+.19	+29.32
FAT	$B
+.056	+132.51

CED	BEPD	WEPD	YEPD	CEM	MILK	$EN
+11	+.6	+58	+105	+9	+27	-10.66

BW	RATIO	ADJ. WW	RATIO	ADJ. YW	RATIO
68	97	744	100	1149	98

DAM'S	BR	WR	YR	%IMF	RE
PRODUCTION RECORD	1-97	1-100	1-98	N/A	N/A

CED	BW	WW	YW	DMI	YH	SC	DOC	HP	CEM	MILK	MW	MH	CW	Marb	RE	Fat	TEND
9	29	68	37	60	33	54	63	54	59	71	73	52	56	30	74	82	56

CED 15%, BEPD 35%, WEPD 25%, YEPD 20%, MILK 25%, CW 30%, MARB 25%, $W 15%, $F 20%, $B 30%.
A definite calving-ease prospect.

Non-Parent Bulls Spring 2018 Breed Averages

CED	BW	WW	YW	CEM	Milk	$EN	CW	Marb	RE	Fat	$W	$F	$G	$B
+6	+1.4	+50	+89	+8	+24	-4.61	+36	+.53	+.48	+.011	+46.40	+43.57	+32.65	+111.62

148 Baker Dominance 4843

Birth Date: 11-19-2016 **Bull 18837223** **Tattoo: 4843**

Kesslers Dominance 4570	# AAR Ten X 7008 SA	# Mytty In Focus [RDF]	
***17944401**	#Kesslers Erica 0583	#AAR Lady Kelton 5551	
		# Kesslers Frontman R001	
		Kesslers Erica S075	
Baker Miss Right Stuff 2303	Bear Mtn Right Stuff 6079	Bear Mtn Right Stuff 3259	
16744549	Baker Miss G by Design1626	Bear Mtn Nell 4080	
		#Genetics by Design 049	
		#Baker Miss BM New Day 1310	

CW	$W
+51	+54.41
MARB	**$F**
+.23	+77.10
RE	**$G**
+.65	+21.86
FAT	**$B**
+.004	+144.82

CED	BEPD	WEPD	YEPD	CEM	MILK	$EN
+1	+3.2	+58	+106	+9	+26	-8.70

BW	RATIO	ADJ. WW	RATIO	ADJ. YW	RATIO
95	110	646	91	N/A	N/A

DAM'S	BR	WR	YR	%IMF	RE
PRODUCTION RECORD	6-110	6-109	5-110	5-91	5-97

CED	BW	WW	YW	DMI	YH	SC	DOC	HP	CEM	MILK	MW	MH	CW	Marb	RE	Fat	TEND
54	26	81	66	67	23	25	76	71	24	6	67	55	30	64	47	44	24

WEPD 25%, YEPD 20%, MILK 30%, CW 15%, RE 25%, $W 30%, $F 15%, $B 15%.

149 Baker Dominance 4849 [M1F]

Birth Date: 11-23-2016 **Bull 18837227** **Tattoo: 4849**

Kesslers Dominance 4570	# AAR Ten X 7008 SA	# Mytty In Focus [RDF]	
***17944401**	#Kesslers Erica 0583	#AAR Lady Kelton 5551	
		# Kesslers Frontman R001	
		Kesslers Erica S075	
Baker Miss Corona 1929	# SydGen 1407 Corona 2016	#Bon View New Design 1407 [RDF]	
16065138	Bakers Miss Focus 865	VNAR Perfection 142F 180K	
		Bell Key On Focus 250	
		Bakers Miss Dividend 678	

CW	$W
+15	+32.88
MARB	**$F**
+.70	+1.49
RE	**$G**
+.26	+39.02
FAT	**$B**
+.034	+82.07

CED	BEPD	WEPD	YEPD	CEM	MILK	$EN
+5	+.4	+31	+50	+10	+25	+7.15

BW	RATIO	ADJ. WW	RATIO	ADJ. YW	RATIO
82	95	622	88	N/A	N/A

DAM'S	BR	WR	YR	%IMF	RE
PRODUCTION RECORD	8-98	8-93	7-96	7-113	7-102

CED	BW	WW	YW	DMI	YH	SC	DOC	HP	CEM	MILK	MW	MH	CW	Marb	RE	Fat	TEND
70	38	88	98	41	16	12	37	73	65	34	53	44	80	36	72	81	69

BEPD 30%, CEM 30%, $EN 15%, MARB 25%, $G 30%.

150 Baker Excitement 3894 4560

Birth Date: 10-15-2016 **Bull 18837116** **Tattoo: 4560**

Baker Excitement 3894	# Basin Excitement	+Basin Expedition R156	
18049748	Baker Miss Total 2399	Basin Lady S532 AK	
		Thomas Total 7983	
		#Baker Miss R Design 195 1934	
Baker Miss Ultimate 1891 406	*Thomas Ultimate 1891	#GAR Ultimate	
18049884	Baker Miss Coalition1616	*Thomas Ester 8855	
		#KCF Bennett Coalition SCC	
		#Bakers Miss Insight 1018	

CW	$W
+27	+50.79
MARB	**$F**
+.44	+62.55
RE	**$G**
+.48	+30.40
FAT	**$B**
+.034	+100.43

CED	BEPD	WEPD	YEPD	CEM	MILK	$EN
+5	+1.8	+50	+98	+5	+29	-11.37

BW	RATIO	ADJ. WW	RATIO	ADJ. YW	RATIO
66	95	721	97	1119	95

DAM'S	BR	WR	YR	%IMF	RE
PRODUCTION RECORD	1-95	1-97	1-95	N/A-N/A	N/A-N/A

CED	BW	WW	YW	DMI	YH	SC	DOC	HP	CEM	MILK	MW	MH	CW	Marb	RE	Fat	TEND
64	70	51	29	83	92	16	18	27	78	32	86	83	72	60	75	99	60

YEPD 35%, MILK 15%, $F 25%.

60 Head of Outstanding Commercial Purebred Angus Females Sell!

These will sell via video at the completion of the bull sale. They will be on the ranch and available for viewing leading up to the sale and sale day.

20 Head of Commercial Purebred Bred Angus Heifers Sell!

Bred to EF Authentic 0829 or GAR Ashland 12/10/17

EF Authentic 0829

G A R Ashland

A EF Authentic 0829 [AMF-CAF-D2F-DDF-M1F-NHF-OSF]

Birth Date: 1-6-2010 **Bull *16822472** **Tattoo: 0829**

GAR New Design 5050 #B/R New Design 036 / GAR Precision 706
#+13728513 #VDAR New Trend 315 / B/R Blackcap Empress 76 / #GAR Precision 1680 / +GAR Ext 2114

2 Bar Objective 7836 # SS Objective T510 0T26 / +2 Bar 6807 Traveler 5535
15723530 #SS Traveler 6807 T510 / SS Miss Rita R011 7R8 / #DHD Traveler 6807 / +GAR Precision 845

CW	$W
+45	+78.83
MARB	$F
+.89	+78.61
RE	$G
+.91	+53.82
FAT	$B
-.036	+141.22

CED	BEPD	WEPD	YEPD	CEM	MILK	$EN
+15	-.7	+66	+127	+13	+38	-32.54

P G A R Ashland [D2F-M1F-OSF]

Birth Date: 1-31-2015 **Bull +*18217198** **Tattoo: K25**

GAR Early Bird +*GAR Daylight / +*GAR Progress 830
***17354178** #MCC Daybreak / +*GAR Objective R227 / +*GAR Progress / GAR 1I1 Rito 3346

Chair Rock Ambush 1018 #+B/R Ambush 28 / +B/R Ruby of Tiffany 8250
+*16934264 #Rockn D Ambush 1531 / +B/R Ruby of Tiffany 8250 / #+GAR Yield Grade / GAR 1407 New Design 1942

CW	$W
+66	+75.27
MARB	$F
+1.24	+95.90
RE	$G
+.88	+53.32
FAT	$B
+.005	+185.79

CED	BEPD	WEPD	YEPD	CEM	MILK	$EN
+14	-.3	+72	+131	+14	+30	-26.93

And cleaned up with Lots 3 and 4. Bred A.I. 12-10-17 and exposed to bulls 12/15/17 to 1/20/18.

3 Baker Authentic 4499

Birth Date: 8-28-2016 **Bull 18837092** **Tattoo: 4499**

EF Authentic 0829 #+GAR New Design 5050 / #B/R New Design 036 / GAR Precision 706
***16822472** 2 Bar Objective 7836 / # SS Objective T510 0T26 / +2 Bar 6807 Traveler 5535

i50K

Baker Miss Excitement 3932 # Basin Excitement / +Basin Expedition R156 / Basin Lady S532 AK
18049777 Baker Miss Mentor 3258 / # Connealy Mentor 7374 / Baker Miss Upward 2397

CW	$W
+46	+78.63
MARB	$F
+.55	+93.06
RE	$G
+.61	+39.70
FAT	$B
-.031	+153.84

CED	BEPD	WEPD	YEPD	CEM	MILK	$EN
+12	+.5	+71	+122	+11	+27	-14.10

BW	RATIO	ADJ. WW	RATIO	ADJ. YW	RATIO
67	96	839	112	1340	114

DAM'S PRODUCTION RECORD	BR	WR	YR	%IMF	RE
	1-96	1-112	1-114	N/A	N/A

CED	BW	WW	YW	DMI	YH	SC	DOC	HP	CEM	MILK	MW	MH	CW	Marb	RE	Fat	TEND
4	10	51	37	52	85	55	4	82	52	53	92	93	40	37	40	16	24

4 Baker Authentic 4511

Birth Date: 8-30-2016 **Bull 18837097** **Tattoo: 4511**

EF Authentic 0829 #+GAR New Design 5050 / #B/R New Design 036 / GAR Precision 706
***16822472** 2 Bar Objective 7836 / # SS Objective T510 0T26 / +2 Bar 6807 Traveler 5535

i50K

Baker Miss Wilson Total 3862 *Wilson Total Value 722 / #TC Total 410
18049721 #Baker Miss Performer1836 25 / Wilson Ms Stock Wix 508 / Baker Performer 1836 / #Bakers Miss BK 598-854

CW	$W
+41	+71.68
MARB	$F
+.95	+79.99
RE	$G
+.63	+51.84
FAT	$B
-.025	+147.54

CED	BEPD	WEPD	YEPD	CEM	MILK	$EN
+15	-.8	+64	+117	+15	+28	-14.54

BW	RATIO	ADJ. WW	RATIO	ADJ. YW	RATIO
57	83	711	95	1178	100

DAM'S PRODUCTION RECORD	BR	WR	YR	%IMF	RE
	1-83	1-95	1-100	N/A	N/A

CED	BW	WW	YW	DMI	YH	SC	DOC	HP	CEM	MILK	MW	MH	CW	Marb	RE	Fat	TEND
15	17	40	31	64	66	91	18	96	71	40	68	49	38	14	27	16	63

40 Head of open commercial purebred replacement females sell.

These are mates to the bulls we have been selling and will have complete vaccination and herd health program. Sired by our leading herd bulls and backed by a powerful and very maternal cowherd.

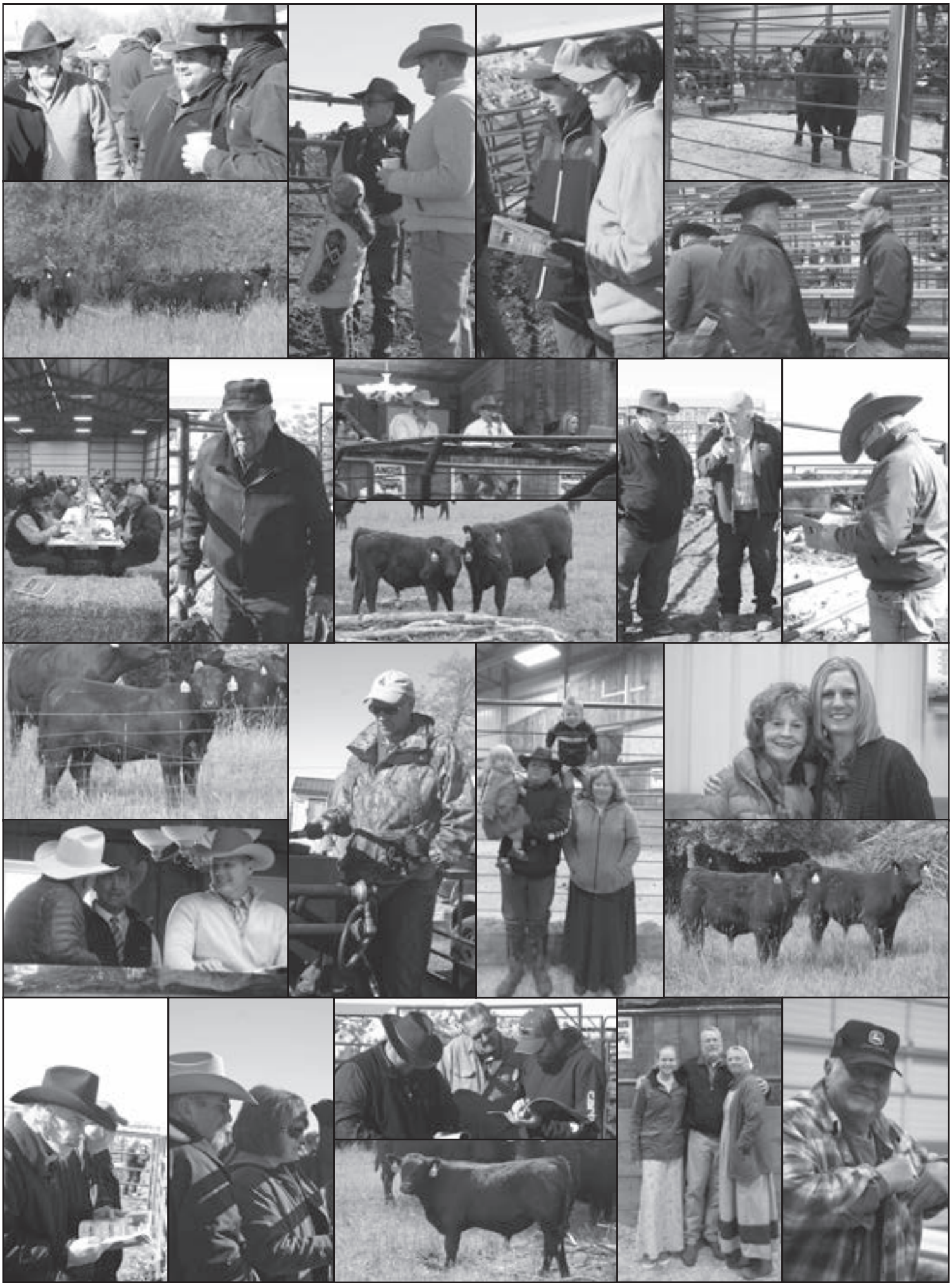

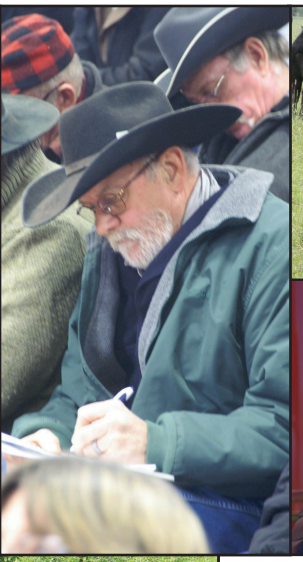

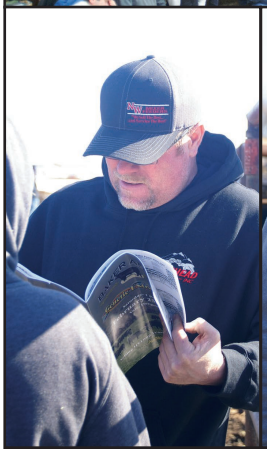

BAKER ANGUS
2175 Bench Rd.
Vale, OR 97918

Presorted First Class
US Postage Paid
Poor Richard's Press
93401

BAKER ANGUS

Genetic Extra Sale

Saturday • 1 p.m.

February 24, 2018

Vale, Oregon

Selling 150 Fall Yearling Bulls

LiveAuctions.TV